WEATHER FORECASTS

Victoria and Vicinity—Southerly winds, generally fair and mild.

Vancouver and Vicinity—Easterly and southerly winds; partly cloudy, with occasional rain.

The Daily Colonist.

(ESTABLISHED 1858)

COLONIST TELEPHONES
Business Office 11
Circulation 12
Job Printing 197
Editorial Rooms 80
Editor 2111

NO. 255—SIXTY-FOURTH YEAR | VICTORIA, BRITISH COLUMBIA, FRIDAY, OCTOBER 6, 1922 | EIGHTEEN PAGES

MUNICIPALITIES END CONVENTION

Victoria Delegates Force Fight on Proposal for Gasoline Tax to the Floor of Convention and Lose

MAYOR McHARDY, OF NELSON, PRESIDENT

Government Asked to Take Over Whole Cost of Maintaining Schools, or Provide Income for Purpose

KAMLOOPS, Oct. 5.—Creation of a public utilities commission to decide disputes between municipalities and utility companies was asked of the Provincial Government at today's concluding session of the Union of B. C. Municipalities. The proposal was carried by 22 to 15 at the conclusion of a lively debate, in which opponents urged that the matter be left in the hands of the executive as the union was already on record.

The convention adjourned this afternoon with all business completed a half day ahead of schedule. So thoroughly were the taxation, hospital and other controversial questions threshed out by committees that little debate occurred on the floor of the house.

The Government is asked to take over the whole cost of maintaining schools or to provide an income tax for that purpose, and the executive is instructed to guard the interests of the municipalities in the matter of the distribution of liquor profits for hospital and other purposes.

Mayor McHardy President

Mayor C. F. McHardy, of Nelson, was elected president after a close contest with Mayor J. J. Johnston, of New Westminster, who was later unanimously chosen first vice-president.

Continued on Page 9

SEEK PREFERENCE FOR DOMINION FRUITS

LONDON, Oct. 5.—A Reuter dispatch from Sydney says it is understood a delegation of fruit growers, accompanied possibly by Premier Lawson, of the state of Victoria, will proceed to England about the end of this month to plead for a preference in the British market for dried and canned fruits from the Dominions.

FOREST FIRES GAIN GROUND

Sections of Canada Threatened by Flames Spreading Rapidly—Rain Alone Can Remedy Conditions

FREDERICTON, N.B., Oct. 5.—Forest fires in New Brunswick were very disquieting last night. The entire St. John Valley is filled with smoke, and fires are reported on the River Charles headwaters on Christopher Brook, the international subdivision of the Canadian National Railway, and Oulletie settlement, Restigouche County. Two new fires broke out yesterday on the transcontinental line, making four in all. The woods never have been known in years to be so dry as they are now. Rain alone will remedy conditions, but there is none in sight.

SAULT STE. MARIE, Ont., Oct. 5.—Forest fires are reported from various places all along the line of the Algoma Central Railway north from the Soo to Hearst, 300 miles north. So far no serious damage has been noted.

ST. PAUL, Minn., Oct. 5.—Over an area more than 100 miles square, scattered forest fires blazed today in Northern Minnesota, while forestry and state military officials directed the fight to subdue them and hopefully scanned the skies for forecasts of rain.

MONTREAL, Oct. 5.—Montreal was overshadowed with dense smoke today from the many forest fires throughout the western portion of the province of Quebec. The sky was hidden by a grey pall, making the burning of electric lights in the city's offices necessary.

Ships on the St. Lawrence were being navigated with great caution.

FURTHER INVASION OF NEUTRAL ZONE

CONSTANTINOPLE, Oct. 5. — General headquarters reports the appearance of Turkish Nationalist cavalry at Kandra, in the Constantinople neutral zone.

Kandra is approximately 65 miles east of Constantinople, near the Black Sea coast of the Ismid Peninsula.

This is the first reported violation by the Kemalists of the Constantinople neutral zone.

PARIS, Oct. 5. — A special dispatch from Angora says that orders have been issued to the Turkish military commands to evacuate the neutral zones in Asia Minor immediately. The Turkish cavalry already has begun to withdraw from the Dardanelles section.

Conference Delayed By Defiant Stand of Turks and Greeks

Serious Differences Arising at Mudania Cause Delegates to Seek Further Instructions—Resumption of Proceedings Scheduled for Today—French Support Turkish Demand

CONSTANTINOPLE EVACUATION PROVES BONE OF CONTENTION

LONDON, Oct. 5.—The Mudania conference has been interrupted owing to the Greek delegates declaring that they must ask for instructions from Athens, according to the Exchange Telegraph's Constantinople correspondent.

CONSTANTINOPLE, Oct. 5.—The Allied Generals are returning here to consult with the High Commissioners regarding certain points which have arisen in the Mudania conference. There will be a combined meeting by 9 o'clock tomorrow morning, after which the Generals will return to Mudania.

The question of the evacuation of Thrace was the cause of the rupture in the conference, it was announced tonight. The attitude of the Turks and Greeks was very bellicose, threatening the success of the conference.

Allied Generals Confer

Brig.-Gen. Harington, commander of the Allied forces, and head of the Allied delegation, returned this evening on the battleship Iron Duke, and the Italian delegation also came to Constantinople. It is understood that the Allied generals will go into conference with the high commissioners on certain serious differences which have arisen at Mudania.

According to unofficial information, Ismet Pasha, the Nationalist representative, suddenly raised the question at the afternoon conference of the evacuation of Constantinople. General Harington replied that that would come after the conclusion of the peace treaty, as set forth in the joint Allied note. Ismet insisted repeatedly on an earlier evacuation, and it was found impossible to reach an agreement for the present on this important point.

Support Turkish Demand

General Mombelli, of Italy, supported General Harington, but the French delegate, General Charpy, was non-committal. At this juncture M. Franklin Bouillon, the special French envoy, intervened, declaring that he had been instructed by the French Government to support the Turkish demand. The discussion grew very warm, and the Allied generals adjourned to confer with the commissioners at Constantinople.

Proposed Peace Conference

LONDON, Oct. 5.—The British Government today received a note from the Turkish Nationalist Government at Angora proposing that a peace conference be held in Smyrna October 20. This is shown in a summary of the note received by the British Foreign Office from Sir Horace Rumbold, British high commissioner at Constantinople.

In the note, dated October 4, the Angora Government thanks the Allies for recognizing its rights in Thrace, and asks that Russia and Ukraine and Georgia be invited to the peace conference.

Serious Difficulties

The British Cabinet for four hours this evening discussed the Near East, after which Government spokesmen stated many serious difficulties were beong encountered in connection with the Mudania conference, and that under these circumstances the Cabinet had not yet taken the Angora note under consideration.

The reply says there is no disagree-

Continued on Page 9

RUSH BLANKETS AND FOOD TO FIRE SCENE

TORONTO, Oct. 5. — The Northern Ontario Fire Relief Commission, which functioned in the fire of 1916, and which still has funds, held a session last night, and acting in co-operation with the Ontario and Dominion Governments, a train left Toronto this morning carrying tents, 10,000 blankets, and a good supply of food for the fire sufferers seeking refuge in North Bay. Thirty special provincial policemen have been sent to assist in taking care of the situation.

REFUGEES FILL COBALT HALLS

Thousands Flock to City and Many Will Be Marooned in Heavy Downpour on Way to Sanctuary

The town of Cobalt had a narrow escape last night. The flames were within half a mile of the town, and the buildings of the Hudson's Bay mines were consumed.

People here estimate the property losses at $4,000,000, which is divided as follows: Haileybury, $2,000,000; North Cobalt, $500,000; other points, $1,500,000. The number of homeless is estimated at 5,000, of which 2,500 lived in Haileybury and the other half elsewhere.

The areas burned over extend from Mileage 104, near here, to near Englehart, a distance of 38 miles.

Fill Churches and Halls

It is pouring rain here tonight, and the town, crowded with refugees who fill the churches, halls and private homes, presents a dismal sight. Roads leading in from the stricken area are crowded with automobiles and heavily loaded trucks, and many will be marooned tonight in the open due to the intense rain. There are said to be 1,000 refugees here and 1,500 still at New Liskeard.

Waded Into Lake

Fred C. Bidwood and his wife and eight children saved their lives during the fire at Haileybury by wading out into the lake. There was a tremendous swell which frequently swept over the younger children, but all came through safely.

The scenes at Haileybury remind many of the devastations in France, with churches, large warehouses and other commercial buildings masses of ruins. Many of the finest homes of the north country were located here and tonight are only skeletons.

HELP FOR VICTIMS

GOVERNMENT COMES TO AID OF FIRE SUFFERERS

Blankets and Provisions Have Been Sent to Homeless Refugees in Stricken Ontario

OTTAWA, Oct. 5.—Indications are that suffering and exposure in the Northern Ontario fire belt will be reduced to a minimum. Premier E. C. Drury wired this information from North Bay to Hon. G. P. Graham, Minister of Militia, tonight. The telegram was an expression of appreciation for the supply of 10,000 blankets and other Government stores to the stricken district.

Hon. Mr. Graham has issued orders to the military authorities in Toronto to instantly forward any further relief supplies requested. The Canadian Patriotic Fund is taking prompt measures to assist in the relief of the families of overseas men who are victims of the fire.

"The Government is doing everything possible to relieve the situation," declared the Prime Minister this evening after the close of the meeting of the Cabinet Council. The relief of sufferers was dealt with chiefly at the morning meeting, although there was some further discussion when the Cabinet met again during the afternoon.

Mr. King intimated that if there was anything further needed from the Federal Government in the line of supplies and shelter for the homeless fire victims, the Government would do all in its power to see that those needs were met.

CANADA BRANCH BANKS, SUBJECT

General Manager of Bank of Montreal Defends System at American Bankers' Association Convention

NEW YORK, Oct. 5.—Sir Frederick W. Taylor, general manager of the Bank of Montreal, today spoke on the branch bank system before the American Bankers' Association convention, replying to critics who, in a previous debate, had attacked the Canadian branch bank system as "dangerous."

Without attempting to tell the bankers whether branch banking would be good for the United States, he declared it had worked out well, proving of exceptional value in the agricultural regions. Farmers, he said, frequently were able to borrow greater sums for crop handling from the great banks that had branches in their community than they would be able to obtain from privately operated banks.

New Tariff Effect

The new tariff probably will cause increased prices in this country, which, in turn, will allow foreign competitors to remain in the American market, Hon. Reginald McKenna, former British Chancellor of the Exchequer, said today in an interview with newspapermen, at the conclusion of the American Bankers' Association meeting. Mr. McKenna emphasized that he was speaking as an individual English banker and entirely unofficially.

CONSTANTINOPLE, Oct. 5.—A message from Athens says that the Greek government has ordered general mobilization of the classes of 1917 and 1918. It also has cancelled all leaves. General Niden has been appointed commander-in-chief of the army.

FERRY TO CARRY FIFTY MACHINES

Details of Canadian Pacific Automobile Carrier Are Announced—Will Accommodate 250 Passengers

CONSTRUCTION WILL START AT NEW YEAR

Diesel-Engined, With Speed of Twelve Knots, Craft Will Cover Route to Mainland in Three Hours

WHEN Summer comes again, and the hordes of motor tourists come chugging three a minute up the Pacific Highway from the 48 States of the American Union to British Columbia, the Canadian Pacific will have a handsome modern ferry, with a speed of twelve knots and carrying 50 cars and 250 passengers, tapping this stream at some convenient point on the American side, and thus bringing Victoria and Vancouver Island within easy reach of this flood of tourists. Details of the company's plans were announced yesterday by Capt. J. W. Troup, manager of the B. C. Coast Service, following the investigations conducted by himself and other officials of the C. P. R.

Building proposals have been invited from British Columbia shipbuilders, and it is expected the contract will be awarded before the end of the year. Construction will be pushed thereafter and the craft, which will mean so much to the tourist trade of this city and district, will be in operation by the late Spring or early Summer. It will be ready for the next season's automobile movement when it commences.

Yarrows, of Esquimalt, and the Wallace yard, of North Vancouver, the latter the builders of the Princess Louise, are figuring on the construction of the ferry, and other firms are expected to do so.

(Continued on Page 12)

INSURANCE OFFICER KILLED

Superintendent of Royal Agencies Victim of Auto Accident.

PORTAGE LA PRAIRIE, Man., Oct. 5.—I. Watts, of Montreal, superintendent of agencies for the Royal Insurance Company, was killed near Poplar Point last night when a motor car in which he was riding was forced from the road by another car and overturned in a six-foot ditch. Major G. Killam, of Winnipeg, driver of the car, and W. W. Watson, of Winnipeg, another passenger, were painfully injured.

CHINESE HERE MAY RETALIATE

Parents of Segregated Children to Draft Plan of Action Today—School Board Is Firm in Ultimatum

Commercial retaliation and an organized movement to prevent assimilation with the white population through the establishment here of Chinese language schools were held out last night by leading Chinese residents as measures that might be adopted in consequence of the School Board's firm stand for segregation.

The School Board delivered an ultimatum to the Chinese parents yesterday afternoon reasserting its attitude on the question of segregation and declaring that unless the Chinese children resumed attendance at the special school established for them on Railway Street by next Monday the school would be indefinitely closed, with opportunity for registration suspended until next January.

Not all the Chinese residents to whom the School Board's statement had been addressed had received their copy last night, but a conference of the committee will be held some time today, followed by a general meeting of Chinese, at which the future line of action will be discussed.

"The Chinese are bitterly conscious of the fact that they contribute more than their share to the maintenance of government," declared Mr. Harry Hastings last night. Mr. Hastings has been acting as spokesman for the Chinese element in the present controversy. "The Chinese attribute the attitude of the School Board largely to the fact that the Chinese are denied the electoral franchise and are hence no factor politically.

"We challenge the claim that the attendance of Chinese has retarded classes, and we ask the School Board to try to prove by public records the statements it has made in this respect.

Racial Prejudice

"The Chinese are convinced that this whole agitation is due to racial prejudice and there is no use in the School Board to go on quibbling about it. Segregation was suggested for the first time by Municipal Inspector Deane last January. When the Chinese refuted the charge that they lived in unsanitary quarters, and when Medical Health Officer Trice supported their statement, the School Board was still determined and moved the school from Fernwood to Ward One.

(Continued on Page 16)

THIRTY ARE DEAD AND MANY MISSING IN ONTARIO FIRES

Scores of Separated Families Suffer Anguish Over Uncertain Fate of Loved Ones—Family of Ten Victims of Fire Fiend at Heaslip—Many Bodies Unidentified

ESTIMATED DAMAGE OVER FOUR MILLION

Many Drowned in Fight for Place on Boat Leaving Stricken Country—Supplies Rushed to Thousands of Homeless Sufferers—Heavy Rains Extinguish Blaze

COBALT, Ont., Oct. 5. — Thirty-three persons are known to be dead as the result of the most devastating fires in the history of Northern Ontario, which swept over an area along the line of the Temiskaming and Northern Ontario Railway, bounded by Englehart on the north and a point just outside of Cobalt on the south, a distance of approximately 38 miles.

Many Reported Missing

In addition to the known dead, a great number of persons in the fire-ravaged districts are reported missing, but it will be some days before an estimate can be made with any degree of accuracy. It is thought possible that 50 persons have met death either from burns, suffocation or drowning.

Drizzling rain in the afternoon, which early this evening developed into a heavy downpour, has resulted in the fires being extinguished practically all over the stricken country, and people are growing calmer and beginning to take stock of the tremendous damage.

Conservative estimates place the property loss at between four and five million dollars.

Identified Victims

The list of known dead are as follows:

Haileybury

Mrs. P. Cobbold.
Felice Desjardines.
Alfred Rochon.
[illegible] include a three-month-[illegible] baby, four men, two women and two bodies so badly burned that the sex has so far not been determined.

Heaslip

Robert Bond, his wife and eight children.
John Marshall (Mrs. Bond's brother).
Ames Heaslip, his wife and two sons.
Two men named Fleming (father and son).

Cheriton

Mrs. O'Hara and a baby (unidentified).
An old man.
Unconfirmed reports state that six bodies have been found at Thornloe.

Relief Measures

Relief measures were undertaken last night in all the surrounding centres of the fires. Scores of families have been separated and are fearful lest their loved ones have been struck down by the fire fiend.

Suffocated in Roothouse

Word has reached Cobalt of the deaths on farms between the towns of Heaslip and Charlton of seventeen persons. Bodies of Robert Bold, his wife and eight children, and his hired man, John Marshall, were found suffocated in a roothouse in which they had taken refuge. Ames Heaslip, his wife and two sons, were found dead in a roothouse on an adjoining farm. A man named Fleming and his son, also living in that district, sought safety in a ditch and are dead.

Ever since the fires those who know the districts best have feared a heavy toll of death among the the farmers in the outlying sections, and these first tragic reports confirm their fears.

Heroic Sacrifice

Fifteen bodies had been found in and around Haileybury up to a late hour this afternoon. There are fears that the number will be exceeded. A number of the dead have not been identified. Mrs. T. A. Cobbold, wife of the county clerk, lost her life when she and her husband attempted to rescue an aged uncle. One of the bodies since identified was that of H. Elthle, 45, single. He was an ex-president of the Porcupine Mining Company.

Fire Fighters Powerless

The fire which consumed Haileybury started in a potato patch where the potato tops and other refuse was being burned. Once it was caught up by a wind that howled along at 80 miles an hour, the fire fighters were powerless to stop the rush of the flames. Of all the beautiful town, only about 40 residences remain. Hundreds, perhaps thousands, of persons owe their lives to the veering of the wind. Crouching along the bank of the lake, water on one side and fire and smoke on the other, the danger for the inhabitants grew greater and greater. Then the wind changed, and the choking, frightened people were saved.

LONDON, Oct. 5.—Official returns from the railway companies of the United Kingdom for 1921, just issued, showed gross receipts of £746,000,000, and expenditures of £754,000,000. There was a net deficit in the earnings in 1921 totalling £5,000,000, compared with a credit balance of £5,500,000 in 1920.

Opposes Return of Eastern Thrace

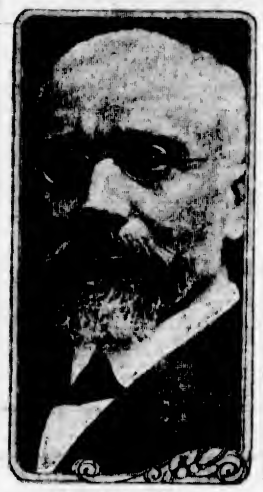

EX-PREMIER VENIZELOS

Who, in response to his objections raised to the enforced evacuation of Eastern Thrace by the Greek troops, has been firmly told Great Britain cannot change her determination.

DEPLORES LOSS OF B.C. APPLES

Points Out Canada Spends Million Dollars a Year in United States While British Columbia Fruit Rots

WINNIPEG, Oct. 5.—The existing conditions in the Canadian fruit export market could be remedied by the development and the improvement of the British market, Colonel A. E. Belcher, a member of the special British Empire trade exhibition mission, said in the course of an address before the Board of Trade today.

Colonel Belcher deplored the failure of the fruit growers in British Columbia in disposing of their crops. Canada, he said, spent one million dollars a year for imported apples from the United States, while a large portion of the British Columbia crop is either fed to the pigs or allowed to rot.

Export Restrictions

Many of the former markets for Canadian apples and other fruits were closed to the trade, either through restrictions placed upon the export of the products by a neighboring country or because such exports to certain other parts of the world were unprofitable.

Colonel Belcher predicted that in less than fifteen years Australia would be the greatest cotton producing country in the world, in spite of the fact that cotton growing was practically an entirely new industry in that part of the world.

BIG MAJORITY FOR PREMIER J. BRACKEN

Appears Certain Three Independent Candidates in Manitoba Election Have Lost Deposits

THE PAS, Man., Oct. 5.—Premier John Bracken was elected for this constituency in the Manitoba Legislature today by an overwhelming majority. The election was deferred when the general election was held on July 18 last. At the main poll the Premier had a majority of 131 over his nearest opponent, Herman Finger, Independent. Dr. P. C. Robertson and R. H. MacNeill, both Independents, polled only a small vote.

The election was a complete landslide for Premier Bracken, who polled an overwhelming plurality over his three Independent opponents. Herman Finger, Dr. P. C. Robertson and R. H. MacNeill. The latter three cannot possibly save their deposits. With two or thre scattered polls to hear from, the Premier had 406 votes, Finger 81, Robertson 69, and MacNeill 25.

Today's election completed the Legislature, the deferred elections and by-elections necessitated by the appointment of members-elect to the Government having been held since the general election on July 18, all of which went in favor of the new Farmer administration.

The Legislature is composed as follows: United Farmers and Progressives, 28; Liberals, 9; Conservatives, 7; Labor, 6; Independents, 5. Total, 55.

TRADE UNIONS AND PEACE

AMSTERDAM, Oct. 5.—The International Federation of Trade Unions, with which are affiliated the central trade unions of various countries aggregating twenty million members, has called a world peace conference for December 10-15, having the character of an international peace demonstration. No place for the conference has yet been named.

CANADIAN CLUB PROMOTES UNITY

Asset in Influencing Reconciliation of Divergent Views on National Problems in Different Parts of Dominion

COMMON NATIONALITY IS SPEAKER'S THEME

Mutual Appreciation of Problems by East and West Are Essential for Prosperity of Country, Says Mr. Beatty

REGINA, Sask., Oct. 5.—Declaring that he regarded the Canadian Club movement as one of the agencies most likely to influence the reconciliation of the divergent views held in respect to national problems in different parts of Canada, Mr. E. W. Beatty, president of the Canadian Pacific Railway, addressing a large meeting of professional and business men, proceeded to argue for closer personal contact between the people of Eastern and of Western Canada.

Harmony Essential

"There is growing in the East every year a stronger desire to realize and appreciate that if this country is to be one of common nationality, the appreciation of the problems of the East by West is essential," said Mr. Beatty. "I cannot conceive Canadian prosperity existing in any measure if the East is unprosperous, the prosperity of either in that situation, if it were possible, would be local, and not national. In fact, I cannot imagine a prosperous East without a prosperous West, and a really prosperous West is not possible if the East is a place of stagnant industries and unemployment."

Emphasis was placed on the valuable work which was being done, and could be done by commercial bodies such as boards of trade in reconciling

Continued on Page 9

PLAN CONFERENCE OF MOSLEM COUNTRIES

Secretive Broadcast Propaganda Throughout India Gives Rise to Grave Fears

LONDON, Oct. 5.—The Daily News, of Allahabad, India, says a Reuter dispatch, states that the daily reports from the Punjab show that the Akali agitation is rapidly developing into a formidable revolutionary movement. The gravity of the situation was recently increased by secretive, broadcast propaganda throughout India, including the Indian regiments. Although heretofore no call has been openly made on the Sikh soldiers, a most undesirable impression has been made on them, and this is the cause of much anxiety to the authorities. The implacable attitude of the Indian Moslems, led on by Hindu extremists, is adding to the seriousness of the situation.

The paper says it understands that the all-India central committee is inviting the governments of Angora, and Constantinople, Iraq, Egypt, Persia and Afghanistan and other Moslem countries to send delegates to a conference at Gaya, Bengal, in December.

Big Jewelry Removal Sale

Wedding Gifts

From Our Stock of

Silverware
Diamonds
Watches
Clocks
Cut Glass
Jewelry

1/4 to 1/2 Off
Regular Marked Prices

Mitchell & Duncan, Limited
JEWELERS, WATCHMAKERS, ETC.
Central Building Phone 675 View and Broad Streets
C. P. R. and B. C. Electric Watch Inspectors

"Feed Prices Are Up"
We are still selling our Famous Sylvester's Scratch Food for $2.25 per 100 lbs.
Tel. 413 **SYLVESTER FEED CO.** 700 Yates

SELLING OUT
A Large Shipment of
Church's British Shoes
Preserve your health and have a real good pair of Fall Shoes at a great saving.
Men's and Women's from $9.85

MUNDAY'S
642 Fort Street

A Victrola—On Easy Terms—See Us Today!
FLETCHER BROS
WESTERN CANADA'S LARGEST MUSIC HOUSE
614 View Street (Central Building)

"HIS MASTER'S VOICE" REG. A.B. OF P.

All the great artists in a single evening

To hear the most famous singers and instrumentalists in all the glory of their art, to choose exactly those you wish to perform, to have them sing and play the compositions of your own selection—such is the opportunity which is yours.

Recorded on "His Master's Voice"-Victor Records, reproduced by the Victrola — that combination makes the interpretations of the greatest artists a living reality in the homes of all the world.

Victrolas $37.50 to $615. New "His Master's Voice"-Victor Records demonstrated at all dealers in "His Master's Voice"-Victor products on the 1st of each month.

Victrola

Important: Look for these trade-marks
Under the lid. On the label

"HIS MASTER'S VOICE"

Berliner Gram-o-phone Co., Limited
MONTREAL

Oldest Victor Dealers on the Island
HEINTZMAN & CO.
GIDEON HICKS, Mgr.
Opp. Postoffice, Victoria Phone 1241

VICTOR-LAND
DAVID SPENCER, Ltd.
"All the Records All the Time"
C. W. Henton, Mgr.

SIR HENRY ASKS CO-OPERATION

Feeling of Loyalty and Pride for Canadian National Railways Must Be Excited, Says New President

OTTAWA, Oct. 5.—"In the nationalization of railways the Canadian Government has embarked on an experiment and there is no reason why, with the right kind of administration, the experiment should not be successful," declared Sir Henry Thornton, new head of the Canadian National Railways, discussing his appointment to the Canadian Press representative today.

"Certainly," he went on, "there is every disposition on the part of those with whom I have come in contact to do everything to make the national railway system a success. I am coming here to serve the people of Canada to the best of my ability."

Loyal Support

Sir Henry emphasized that he could do nothing alone. "The national railways," he added, "cannot be made a success as the sole result of one man's work. There must be loyal co-operation on the part of all those on the national railways from the highest to the lowest. We want to excite a feeling of loyalty to the Canadian National system and a feeling of pride on the part of all those connected with it."

Where the headquarters of the joint system will be, has not yet been determined. There has, it is understood, been some preliminary discussion of the question, but it remains for the new board to decide. Sir Henry, as head of the railways, will also be head of the Government merchant marine. He leaves today for New York, en route to England, where he will settle up his affairs. He expects to be back to take over his new position within a month.

Answers Objections

The objections which had been raised to the Government going outside of Canada to secure an executive head of the national system were answered by the Prime Minister in the course of his statement to the Canadian Press following the appointments.

The Government, the Prime Minister said, had been faced with a difficult problem in regard to taking an executive head from one of the Canadian roads. If a man from the Canadian National Railway was chosen, there probably would be a charge that the National system would continue to be under Mackenzie and Mann influence.

On the other hand, if a man of the Canadian Pacific had been appointed, the charge would have been one of C.P.R. domination. These, among other reasons, had caused the Government to look about for the best man who could be secured outside, and finally the choice had fallen upon Sir Henry Thornton. "What the system really needs," declared Mr. King, "is a big, capable man from outside to act as an umpire and to see that the whole thing is properly administered. I think we have found that man in Sir Henry Thornton, who has an excellent record as a railwayman and whose integrity is highly praised everywhere."

Profitable Public Utility

"I would rather let my deeds speak than my words," said Sir Henry in answer to one of many questions asked of him by newspapermen. "We all must tackle this problem with the idea that we are going to make the system a great public utility without it becoming a drain on the public purse."

"But are you hopeful?" one of the correspondents asked.

"If I were not, I should not be here," retorted Sir Henry with a smile.

Asked if he knew the system, the president replied that he knew the Canadian railways generally, but not in detail.

"I will be back in Canada within thirty days, ready for work," he said.

The former directors of the Grand Trunk, whose resignations were accepted today, are: Sir Joseph Flavelle, Major G. A. Bell, H. C. Dupuis, E. L. Newcombe and A. J. Mitchell.

The resignations of the old Canadian Northern board are automatically accepted, the order-in-council creating the Canadian National system having been the first action taken under legislation passed some time ago to provide for creating the joint system. Until today's order-in-council was approved, it was stated, the Canadian National system had really been but a name.

J. M. FAULDS GUILTY

Bail Refused Former Head of Faulds Financial Company Pending Higher Court Decision

VANCOUVER, Oct. 5. — J. M. Faulds, former head of Faulds' Financial Company, Limited, was found guilty by Judge Cayley in the county court this afternoon to a charge of converting $895 to his own use.

Pending an application by his counsel for leave to appeal the case on a technicality before the present sitting of the court of appeal, sentence was reserved until October 12. Bail was refused by His Honor, and Faulds will remain in custody until a decision is handed down by the higher court.

FOUR FIREMEN LOST IN PHILADELPHIA FIRE

PHILADELPHIA, Oct. 5.—Four firemen lost their lives early today in a blaze that practically destroyed the leather factory of Swoboda & Sons, and the warehouses of Joseph Dielitsky. They were trapped in an elevator and suffocated. Several others were overcome by smoke and fumes from burning chemicals.

The monetary loss was placed at $250,000.

THE LIFE OF ST. FRANCIS

ROME, Oct. 5.—The year to commemorate the life of St. Francis de Sales will begin on December 28, it was announced at the Vatican today. Pope Pius XIII will publish an encyclical on this occasion to illustrate and exalt the figure of the saint.

57

Recipe of a celebrated chef

Italy originated that splendid dish—spaghetti. A celebrated Italian chef furnished the recipe for Heinz Spaghetti, cooked with Tomato Sauce and cheese. All but the recipe is Heinz. Heinz dry spaghetti, Heinz famous Tomato Sauce, a cheese especially selected by Heinz—Heinz skill in cooking and seasoning—Heinz quality and goodness through and through. Delicious! *Delizioso!*

HEINZ Spaghetti
Ready cooked, ready to serve

IN TEARS AS HE SIGNS DOCUMENT

Ignaz Seipel, Austrian Chancellor, Overcome by Feelings as Brighter Future Dawns for His Country

GENEVA, Oct. 5.—Ignaz Seipel, the Austrian chancellor, and the representatives of Great Britain, France and Italy, yesterday afternoon signed the protocol making effective the plan of the League of Nations to save Austria. Dr. Seipel had tears in his eyes as he signed the document, and the representatives of the other states were scarcely less affected. Dr. Seipel feelingly expressed the happiness he felt in the prospect that his country was now on the way to a brighter future, while Lord Balfour, Great Britain; M. Hanotaux, France, and the Marquis Imperiali, Italy, were in high spirits over the success of the council of the League of Nations on the great Austrian question, which was before the council for a second time after having been referred back to the powers.

Sale of Bonds

The protocol consists of three documents. The first is a declaration by Great Britain, France, Italy and Czecho-Slovakia, the principal guarantors of the loan which will be made to Austria, that they will respect the territorial integrity, independence and sovereignty of Austria, and will seek no special or exclusive financial or economic advantages that would compromise Austria's independence.

The other two documents authorize Austria to issue for sale bonds sufficient to produce the equivalent of a maximum of 650,000,000 gold crowns, and provide for the guarantee of interest on the sinking fund by Great Britain, France, Italy and Czecho-Slovakia of 80 per cent of that sum. Austria pledges for the payment of the interest on the bonds her customs receipts and the tobacco monopoly, and agrees to undertake reforms necessary to balance her budget.

PETTY CASE AGAINST AMERICAN IN JAPAN

United States Embassy Watches Case Following Unusual Search of Premises of Old Resident

TOKIO, Oct. 5.—Police yesterday searched the residence of Richard M. Andrews, of the firm of Andrews & George, and removed private papers. Mr. Andrews, who is one of the prominent American residents of Japan, today was confronted by witnesses and charged with operating a motorboat without a licence. The case is irritating, as it is felt that the charge did not justify the search, and the American Embassy is watching the matter.

Andrews had applied for a licence for his boat and had made only one trial trip, pending decision on his application, which is permitted under the regulations. It is believed that this trip may have aroused the suspicions of the authorities.

The search at Andrews' office was rather perfunctory, but at his home it was thorough, even his clothing being turned inside out and examined. Andrews has lived in Japan since boyhood. He has large private interests here, besides those of his firm, and always has been considered a staunch friend of Japan.

EXCLUDING JAPANESE FROM CITIZENSHIP

Brief Filed by California on Statutory Provisions Restricting Naturalization to Specified Aliens

WASHINGTON, Oct. 5.—The State of California, through Attorney-General Webb and Deputy Attorney-General English, filed in the Supreme Court today a brief in the Japanese naturalization cases in which the argument was concluded yesterday. The brief supports the contention that the Japanese are not of the Caucasian race, and therefore excluded from citizenship by the statutory provisions restricting naturalization to aliens who are "free white persons," or those of African descent.

TWO INJURED WHEN FILM EXCHANGES BURN

Buildings for Several Blocks Shaken and Theatre Audience Thrown Into Panic.

SAN FRANCISCO, Oct. 5.—Ten persons were injured in a double explosion and fire here last night. Several film exchanges were wiped out, and property loss running into thousands of dollars was suffered. The explosions, caused by chemicals in the basement of a film exchange, shook buildings for several blocks. In the Granada Theatre, across from where the explosion occurred, the audience was thrown into a near-panic, but no one was hurt. Two firemen were reported seriously injured.

LIVES ON BOARD

Ex-King Constantine Makes No Announcement on Plans

PALERMO, Italy, Oct. 5.—Former King Constantine still lives on board the steamer Patris, which brought him here from Greece. His failure to take up his residence, coupled with the fact that the steamer's departure for Marseilles has been postponed, has given rise to rumors that the fallen monarch will stay here only a few days, and then go to America.

The dethroned king comes ashore frequently and motors with his consort through the city. He is the object of great curiosity on the part of the inhabitants, and this seems to annoy the former Greek ruler. He has refused to announce any definite plan. One report says that he is looking for a place in this city in which to reside.

Pennsylvania Drought Continues

PITTSBURGH, Pa., Oct. 5.—Western Pennsylvania's drought entered its 24th day and authorities expressed alarm today as to the reserve water supply which was rapidly diminishing. River transportation has been practically paralyzed and farmers reported severe damage to crops.

Never Before

was this store so well stocked with men's, young men's and boys' clothing as it is

Today

In every department we are stocked to the limit in anticipation of the big business we are to do this Fall and Winter.

We invite you to our store to inspect the splendid Suits and Overcoats on display.

You will call our prices right when you view our qualities.

W. J. Wilson
CLOTHIERS TO MEN AND BOYS SINCE 1862
1217 to 1221
GOVERNMENT STREET VICTORIA B.C.

1208 Douglas St. (Woolworth Bldg.) Phone 1125

Ballroom Footwear

We're in our new store with a new stock, including a magnificent line of Ladies' Plain and Fancy Dancing Pumps in black and all approved new shades. Men, too, should get their pumps here.

CATH CART'S
High-Grade Footwear for Men, Women and Children, and Hand Shoe Repairing
WM. CATHCART & CO., Ltd.

FANNING MILLS GRAIN GRINDERS CHAFF CUTTERS
ROOT PULPERS CIDER PRESSES DRAG SAWS
GEO. T. MICHELL & SON, LTD.
The Farmers' Supply House 1437 Broad St.
Agents Massey-Harris Co. Phone 1392

PLANS TO EXPEDITE DELIVERY OF MAIL

Suggestion Made to Dominion Postal Conference for Dividing Large Cities Into Postal Areas.

OTTAWA, Oct. 5.—Plans for the division of the larger Canadian cities into postal areas, following the system in vogue in the larger European cities, were submitted yesterday afternoon at the closing session of the conference of Dominion postal officials.

E. J. Underwood, chief of the postoffice division, postal service branch, Ottawa, who submitted the scheme, argued that by the adoption of postal areas, delivery of mail would be expedited. Postal officials from Calgary, Vancouver, Winnipeg and London and Hamilton, did not think division of their cities into postal areas would be undertaken with advantage at the present time. In the Western cities, particularly where development was rapid, it was argued maps would quickly be out of date and have to be revised.

MILL WOOD
$2.50 per Half Cord
Prompt Delivery
PHONE 30180

VANCOUVER, Oct. 5.—The apple crop in the Okanagan district will amount to 2,215,000 boxes, according to a survey by Government officials. The total fruit output of the district is expected to reach 4,000 carloads.

Dinner! What Shall We Have for Dinner?

A most vexing question — why not leave the solution to your butcher—the New England man. He knows what's best, and will give you only the best. He delivers the goods.

PHONE 2368

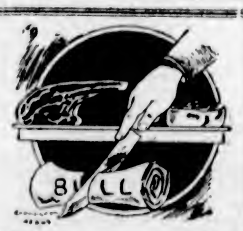

SHOULDER YOUNG MUTTON, lb.	16¢
LEG YOUNG MUTTON, lb.	20¢
SHOULDER LOCAL SPRING LAMB, lb.	25¢
PRIME RIBS BEEF, lb.	18¢
ROUND STEAK, lb.	15¢
CHOICE BACON, lb.	35¢
Choice Beef Sausage, lb.	12½¢
Choice Corned Beef, lb.	10¢
Shoulder Steak, lb.	12¢
Minced Beef, lb.	10¢
A REAL SPECIAL—3 lbs. Choice Fresh Made Creamery Butter for (Sold with other goods)	$1.10

FISH DEPARTMENT

Fresh Local Cod, lb.	10¢	Red Salmon, lb.	12½¢

NOTE—DON'T FORGET THE ROTARY BALL AT THE ARMORY, FRIDAY, OCT. 6. WE HAVE THE TICKETS

No. 1 Tomatoes, 5-lb. basket for	20¢
Potatoes, Turnips, Carrots, Lettuce	
Special—6 lbs. Cooking Apples for	35¢

NEW ENGLAND MARKET
Telephones 2368, 2369 1220 Government Street

Fairfield Home at a Bargain Price

(Close to Sea and Park)

A modern bungalow of 6 rooms, with very large reception hall and living room, large open fireplace. The hall and living-room are very nicely panelled and beamed. Exceptionally good living-room with pass pantry to kitchen; den, two large bedrooms; splendid bathroom and separate toilet. Upstairs are two gable-roofed bedrooms. Full-size cement basement. Doorway to basement large enough to permit a car to enter. Price $5,000. Terms arranged.

B. C. LAND & INVESTMENT AGENCY, LTD.

922 Government Street Phone 125

To Let—Woolworth Building

OFFICES ON FIRST FLOOR

Entire second floor with five suites and seven single rooms; newly decorated and renovated throughout.

Heisterman, Forman & Co.

608 View Street Phone 55

FIRE PREVENTION WEEK

To avoid fires it is useful to consider the causes of such as occur and note the conditions. This company has lately paid in Victoria five small losses. Three caused by cigarettes, one by sparks from open fire, and one by spontaneous combustion of oily mop. They have one thing in common—that no one was present at the origin. The importance of early detection is evident—either watchmen or police patrol.

COMMERCIAL UNION ASSURANCE CO., LTD., OF LONDON, ENGLAND

J. C. BRIDGMAN, Agent, 604 Broughton Street

ARE YOU STUDYING ECONOMY?

You can live very economically at SASEENOS, which is on the inner harbor at Sooke, 20 miles from the city. A building site of an acre or more will only cost you from $200 upward. Building can be done at very small cost. You can have city water, a telephone, grow vegetables, fruit and flowers, keep poultry or livestock, and have a surplus to sell.

You can get to and from town daily; ship your produce to the city; have your supplies delivered at your door; get your mail daily. You will have very good neighbors, a school; can fish, hunt, go boating. All this amidst most beautiful surroundings, sheltered from cold winds.

Come in and get our map and price list

Franco-Canadian Co., Ltd.

110 Belmont House Member the Real Estate Board of Victoria

ATTENTION!

Investigate your wood supply for this Winter—then see us. We are the oldest established dealers in graded CHEMAINUS Wood.

THE ISLAND WOOD CO., LTD. PHONE 564

2116 Government Street Burges Gadsden, Mgr.

CHESTERFIELDS and EASY CHAIRS

We make in our own workshop Chesterfields from $50.00 up, and Easy Chairs from $11.50 up. Splendid line of tapestries to choose from.

SMITH & CHAMPION

"THE BETTER VALUE STORE"

1420 DOUGLAS ST. LIMITED.

During Fire Prevention Week We Offer Free Inspection of Your Furnace Smoke Pipes in the City.

The Colbert Plumbing & Heating Co., Ltd.

755 Broughton Street

Est. 1883 Inc. 1909

Your Grandpa Knows Us

SNAPPED

SNAPS

SNAPPIER

Sounds curious, but here—Look for the store carrying the sign

Crystal FINISH

Assures "Service and Satisfaction"

"REMEMBER IT WITH SNAPS"

Charleston & Co.

Have You Tried

Vicream

The New Milk and Cream Beverage

20¢ Pint

Delivered to your address or at our store, 930 North Park St.

Vancouver Island Milk Producers' Association

Why Don't you try a **SACK** of

PACIFIC LAYING MASH

It's the best

Phone Nineteen Seventeen

Pacific Feed Company

Quality Service

Leland Dry Cleaners

PHONE 1504

We Restore—

the charm of newness to your Fall and Winter clothing. Let us clean and press them ready for another season. Modern equipment. Quick service. We call and deliver. Work guaranteed.

1225 Gladstone Avenue

(Formerly Paul's) Phone 1504

JOURNALISTS PROTEST AGAINST EXCLUSION

English and American Newspapermen Point Out Other Nationalities Admitted at Mudania

PARIS, Oct. 5.—The joint committee of the Anglo-American Press Association of Paris and the International Association of Journalists, accredited to the League of Nations, have cabled General Harington at Constantinople protesting at alleged discrimination against the English and American journalists. These newspapermen were forbidden to go to the conference at Mudania, it was pointed out, while it was understood the correspondents of other nationalities were allowed to proceed there to report the conference.

NOMINATE LOUIS BARTHOU

PARIS, Oct. 5.—The French cabinet this morning approved the nomination of Louis Barthou, Minister of Justice, as president of the Reparations Commission and French representative on the commission in place of Louis Dubois. M. Barthou will be succeeded as Minister of Justice by M. Corlst, now Under-Secretary of State.

COLDS IN THE HEAD INFLUENZA LA GRIPPE

Relieved in a night by

GRIP-FIX

IN CAPSULE FORM

Formula—Aspirin, Phenacetine, Quinine, Salol, Caffein, Cascara and Camphor Monobromate—just what your physician would use.

At all Druggists 35¢ BOX

THE VANCOUVER DRUG CO., LTD. Special Agents

BUSINESS GOOD SAYS C.P.R. HEAD

Mr. E. W. Beatty Finds Conditions Better Throughout Canada, and Looks for Steady Improvement

CALGARY, Alta., Oct. 4.—"It has always seemed to me that travel from the West to the East and from the East to the West, particularly from the East to the West, is essential," remarked E. W. Beatty, president of the Canadian Pacific Railway, in the course of an interview during his stay in Calgary on Tuesday. The president's views were sought on the value of such intersectional visits as that of the recent Montreal Board of Trade party from the standpoint of destroying sectionalism and establishing unity in Canada.

Westerner Travels More

"The average Westerner," said Mr. Beatty, "has an opportunity to know the East which is not to the same extent shared by his Eastern relatives to begin with. Many people in the West are from the East and such have a knowledge of the country, the attitude of its people and its problems, before taking up residence in Western Canada. In addition the Westerner is prone to travel more than the Easterner, and probably, what is more important than all, when Canada sends its parliamentary representatives to the East, where they sojourn for six months or more and spend their time not only in the capital, but visit the principal Eastern cities and so obtain first-hand accurate impressions of the attitude of the East.

"To make up for this handicap," continued the president, "it is incumbent upon the Easterners to travel West as frequently as possible and in as large numbers as possible. The recent trip of the Montreal Board of Trade, numbering in the party, I think, approximately 115 people, is not one of discovery, but one of education, and I sincerely hope that it will be followed year in and year out by other public bodies whose members have a sincere desire to understand Canada and the whole of Canada.

First-Hand Information

"These men traveling in groups are in a better position to get first-hand information than the individual traveler," he said, "because they are taken charge of by representatives of the public and are therefore able to get an accurate impression of Western sentiment and Western problems which the individual traveler might easily miss. The well-known and warm-hearted hospitality of Western Canadians is not in the slightest degree prejudiced by scolds who insist on welcoming the opportunity not only to instruct but to chasten those who come to learn."

No Danger of Congestion

Mr. Beatty, when asked if the Canadian Pacific would be able to handle the big Western crop and coal movement without congestion, replied that the company was in a position to handle the grain and coal movements with the same efficiency as in former years, and while, with the enormous volume marketed daily there was bound to be a temporary shortage at local points, no general congestion need be feared providing the shipping was available on the Great Lakes and at the Atlantic seaboard, to keep the terminal elevators clear. "Is it not a fact that the Western grain crop is exceeding early estimates, and to what extent?" he was asked.

"The threshing returns in the Prairie Provinces up to date have exceeded expectations," Mr. Beatty replied. "An estimate made in August that the wheat crop would go 321,000,000 bushels was regarded as liberal, but the estimates made two weeks later run as high as 374,000,000 bushels."

"Will the Canadian Pacific extend the Drumheller line to link up with the main line to the East?" was another question put to the president.

Heavier Grain Tonnage

Mr. Beatty said it was the intention of the Canadian Pacific, when conditions warranted it, to build a point of connection with the Bassano-Empress line near Rosemary or Duchess. A portion of that line from Drumheller as far as the crossing of the Bull Pond would be built and operated jointly with the Canadian National Railways.

"Will much grain be carried Westward for shipment via the Pacific?" was a further question put by the newspaper men.

"Well-informed people in the grain trade inform us that a larger tonnage of the 1922 crop will move via the Pacific than was handled via that route last year," he said. "No positive statement can be made on that point, but we have had estimates ranging from ten millions to fifteen million bushels."

Turning to the coal industry, Mr. Beatty was asked that, providing Alberta could supply a grade of hard coal that would compare favorably with the Welsh, would it be possible to develop a market in Ontario for the Alberta product through favorable freight rates.

In reply to this, the president said it had not been found profitable anywhere in the world to ship coal such a great distance by railway. So far as the commercial coal was concerned, there had not been a shortage on any Western line on the Canadian Pacific for a number of years, and there was no reason why there should be any this year.

Business Much Better

"Is it your opinion that business is on the mend in Canada?" the president was asked.

"Business conditions throughout Canada," said Mr. Beatty, "are generally much better, and I should say that a steady improvement should continue from now on. There may be lulls in the different portions and in different trades, but not such as would amount to commercial depression, and, in my opinion, the corner has been turned."

"What have been your conclusions as to the result of your present trip respecting conditions in Southern Alberta?" Mr. Beatty was asked.

"Conditions in Southern Alberta," he said, "are materially better than they have been for some years. Of course, it is not to be expected that the whole territory should enjoy a bountiful crop, but, generally speaking, in yield and in quantity, it is so much better than for many years that the effect upon the prosperity of the southern portion of the Province must be great. Something still remains to be done in the matter of irrigation and extending the present irrigation systems, the value of which has been more than proved, and therefore projects may be undertaken on those lands which require it with a certainty of result which would not have been possible when the first system was constructed.

Visited Lethbridge

"I was particularly struck with the apparent sound position in and around Lethbridge," he said. President Beatty spent the best part of Tuesday in motoring from Lethbridge through to Coaldale and Taber irrigation districts. He was accompanied by D. C. Coleman, vice-president of the Western lines; Sir August Nanton and daughter, Gen. Sir Herbert Nanton and niece, J. M. Cameron, general superintendent of the Alberta division; P. L. Naismith, manager of the executive branch of the Canadian Pacific Department of Natural Resources; A. S. Dawson, chief engineer of the engineering branch, and other officials. This was the first trip of the president through the districts mentioned. The special train arrived in Calgary at 4 p.m., and the president during the rest of the day was busily engaged with J. M. Cameron, general superintendent of the local division. The party left for the East during the evening.

DEBT COMMISSION GUIDED BY CONGRESS

Only Authorized to Arrange for Payment of War Time Obligations Upon Suitable Terms

WASHINGTON, Oct. 5.—Suggestions of Reginald McKenna, former Chancellor of the British Exchequer, before the American Bankers' Association in New York, of the advisability of definite postponement of any payments to this country on war debts by foreign nations except Great Britain until the amount such nations could ultimately pay could be determined, was regarded at the treasury yesterday as merely stating the status quo of negotiations by the debt funding commission so far as interest is concerned.

With respect to the possibility of a reduction of the principal of foreign debts as suggested by the British financier, high treasury officials declared that the Debt Commission was entirely governed by the wishes of Congress, which in the present law only authorized the commission to arrange for the payment of the wartime obligations upon suitable terms.

Will Smooth the Path

LONDON, Oct. 5.—Reginald McKenna's address before the American Bankers' Association convention in New York yesterday is given prominent display in this morning's London newspapers and is the subject of much editorial comment, mostly appreciative.

The Daily Telegraph thinks the former chancellor's statement will smooth the path for Sir Robert Horne, present Chancellor of the Exchequer, when he arrives in America to discuss the question of inter-Allied debts with American treasury officials and the debt funding commission. It regrets, however, that Sir Robert's visit was not timed to precede the adoption of the Fordney Tariff Bill, "when the British point of view might have been urged with a rather better chance of its influencing American opinion."

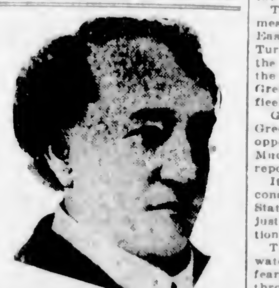

Our portrait is of Mr. MICHAEL T. ROONEY, of 65, Grenville Avenue, Long Eaton, England, who writes:—

"Some years ago whilst touring Ireland with 'Sanger's Royal Circus,' I contracted some kind of an irritable skin complaint, which seemed to baffle different treatments in the way of ointments and lotions, all of which utterly failed to give me the slightest relief. Recently at Long Eaton where I am engaged as Advertising Manager of The Picturedrome, the conductor there begged me to try Clarke's Blood Mixture, but I refused. However, he, knowing its curative powers from experience, made me a present of a bottle, which I began to take. Recognising a slight improvement in my limbs, I got another bottle, and continued the treatment until I had used four bottles, and now my skin is perfectly healthy again."

Sufferers from Bad Legs, Abscesses, Ulcers, Glandular Swellings, Piles, Eczema, Boils, Pimples, Eruptions, Rheumatism, Gout, should realise that lotions and ointments can but give temporary relief—to be sure of complete and lasting benefit, the blood must be thoroughly cleansed of the impure waste matter, the true cause of such troubles. Clarke's Blood Mixture quickly attacks, overcomes, and expels the impurities, that is why so many remarkable recoveries stand to its credit. Pleasant to take, and free from injurious ingredients.

Of all Dealers—see that you get

Clarke's Blood Mixture

"Everybody's Blood Purifier."

SAVE THRACE IS GREEK OBJECT

Difficult for New Leaders in Greece to Tell Followers Aim of Revolution Cannot Be Achieved

ATHENS, Oct. 5. — Consternation was caused here by a Constantinople wireless message picked up late last night by a local station purporting to give the armistice conditions arranged by the Turks and the Allies at the Mudania conference.

The conditions outlined in the message include the occupation of Eastern Thrace by Allied forces and Turkish gendarmes up to the line of the River Maritza and evacuation of the province within ten days by the Greek army, failing which the Allied fleet would blockade Greece.

Government officials declare the Greek delegates have not yet had an opportunity to present their views at Mudania, and efforts to confirm the report are being made.

It is understood the officials are considering an appeal to the United States for assistance in obtaining a just solution of the Thracian question.

The Mudania conference is being watched by the Greeks with mingled fears and hopes. To save Thrace, dethrone King Constantine, oust the Government and punish those who incapably governed Greece in the past, was the popular basis of the recent revolution.

Without Military Control

It will be exceedingly difficult for those now governing Greece to tell their followers that the chief aim of the revolution, the retention of Thrace, cannot be achieved. The suggestion is made that if Oriental Thrace must be lost, Greece insists upon some kind of autonomous rule there, and, above all, an agreement that no Turkish troops shall exercise dominion over the country—in other words, Turkish sovereignty without military control.

RAILROAD SHOPCRAFT STRIKE IS SETTLED

CHICAGO, Oct. 5.—Eighty-three railroads of the United States, operating approximately 65,000 miles of line, and employing between 125,000 and 130,000 members of the federated shopcrafts, have settled the shopcrafts strike with their system federations, according to a special bulletin sent yesterday to all members of the organization over the signature of B. M. Jewell, president. The latest additions to the settling roads were the Fort Smith & Western, the Georgia, Florida and Alabama, and the Chicago Great Western.

PLANS COMMISSION TO ADJUST DISPUTES

Attorney-General's Bill to Regulate Fares on B.C. Electric System Provides New Method

In line with the announced policy of the Government to enact legislation by which regulation of passenger fares charged by the B.C. Electric Company on street cars operating in Victoria, Vancouver and New Westminster will be provided for, Attorney-General Manson has had a draft bill prepared which will be presented at the forthcoming session of the Provincial Legislature. This step has been taken consequent upon the fact that the company has been removed from the control of the Dominion Railway Board, and once again comes under Provincial jurisdiction.

The bill, entitled, "An Act to Provide for the Regulation of Passenger Rates Chargeable by the British Columbia Electric Railway Company," provides for the appointment of a commission under the Public Inquiries Act. The commission will not be a permanent public utilities commission, such as operated here for a year, and which was designed to adjust disputes between the company and municipalities.

As to Complaints

The bill provides that upon application in writing of a municipal council in which the company operates, or of not less than 100 Provincial voters residing in any locality without municipal organization and in which the company operates, complaining of rates charged by the company, the Lieutenant-Governor-in-Council may appoint commissioners or a sole commissioner pursuant to the Public Inquiries Act to inquire into the complaint. Power is given to such commission to fix rates, and in so doing the commission shall have due regard to giving to the company a fair and reasonable return upon the appraised value of the property of the company, and to the protection of the public. In so fixing rates the commission may take into consideration all circumstances existing at the time any former rates were made or fixed, as well as the circumstances existing at the time of the complaint. The commission will have power to appraise the value of the property of the company, the amount of money actually and reasonably expended in the undertaking in order to furnish service reasonably adequate to the requirements of the community served, and, in making its appraisal, the commission shall have access to all books, records, etc., of the company. All costs of making the appraisal, including all expenses incurred by the company, may be charged by the company to capital account and added to the value of its property as shown by the appraisal.

No Cut Rates

The company, once the commission establishes a rate, is prohibited from directly or indirectly demanding any greater rate, or permitting any person to obtain any passenger service at a less rate than that established by the commission, but the company will not be prevented from the issuing at reduced rates of mileage, excursion or commutation passenger tickets, the supplying at a charge per hour of special cars for passenger carriage, the giving of free carriage or reduced rates to the company's officers and employees, or to members of police force, postoffice delivery staff, school children, or to such other persons as the Minister of Railways may approve.

Ample powers are given to the commission to take evidence and hear complaints. It is set forth that the commission shall make its decision upon the real merits and justice of the case, and shall not be bound to follow strict legal precedent. The commission will fix the costs of an inquiry, and may order by whom such costs shall be paid. The amount of all salaries, remunerations and allowances to members of the commission, its staff and to witnesses and all other incidental and necessary outlays shall be certified by the Provincial Secretary, and shall be taxed as part of the costs, and shall be payable to the Minister of Finance.

To Enforce Costs

Every order made by the commission directing the continuation of any rate in effect at the time the order is made shall come into effect immediately. All other orders shall come into operation upon the date specified therein, which shall eb at least twenty days after the date on which the order is made, unless the commission decides for an earlier operation of the new rates. Powers are given to the commission to enforce collection of costs, and orders may be registered against lands of those responsible for payment of the costs of the inquiry and proceedings thereunder taken.

The bill provides that "in respect of all matters in which jurisdiction is conferred on it by this act, and save as in this act is otherwise provided, no order or proceeding of the commission shall be questioned, reviewed, or restrained by injunction, prohibition, or other process or proceeding in any court, or be removed by certiorari or otherwise into any court."

If the company is guilty of any offence contrary to the provisions of the act, or to any order made by the commission, it shall be liable upon summary conviction to a penalty of not less than $10 and not more than $1,000. It is further provided that "every person who knowingly solicits, accepts, or receives, directly or indirectly, any rebate, concession, or discrimination in respect of any passenger service of the company, whereby that service is furnished or received in violation of any provision of this act, shall be liable, on summary conviction, to a penalty of not less than $20, and not more than $500."

TO ENJOY PERFECT HEALTH

Every Woman's Wish—Read Mrs. Cassady's Experience

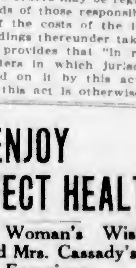

Paris, Ontario.—"For five years I suffered with pains in my back and from other troubles women often have. All of this time I was unfit for work and was taking the different medicines that I thought were good. I saw the advertisement in the papers of Lydia E. Pinkham's Vegetable Compound and have taken it faithfully. I am now in good health and do all my own work. I recommend it to others and give you permission to publish this letter in your little books and in the newspapers as a testimonial."—MRS. D. CASSADY, Box 461, Paris, Ontario.

This medicine which helped Mrs. Cassady so much is worthy of your confidence. If you are troubled with such ailments as displacements, inflammation, irregularities, or other forms of female weakness you should give it a trial now.

Lydia E. Pinkham's Private Text-Book upon "Ailments Peculiar to Women" will be sent free upon request. Write to The Lydia E. Pinkham Medicine Co., Lynn, Mass.

PROHIBITION RALLY

President Calls for Convention to Prepare Reports Before Opening of Session of Legislature

VANCOUVER, B.C., Oct. 5.—To discuss the present liquor situation in British Columbia and to make recommendations and reports before the opening of the next session of the Legislature on October 30, President G. O. Buchanan, of the B. C. Prohibition Association, has issued notices calling a Provincial convention of the association to meet at the Wesley Methodist Church here Wednesday and Thursday, October 25 and 26.

Sub-Station Completed

PENTICTON, B.C., Oct. 5.—The new sub-station of the West Kootenay Power & Light Company, Limited, to be used in connection with the high tension electrical power line, which will serve Kelowna with energy from Bonnington Falls, has been completed here at a cost of approximately $15,000.

There is a Ford car born every seven minutes.

Angus Campbell & Co. Ltd.

1008-10 GOVERNMENT STREET

See These Smartly Styled Fur-Trimmed Suits

Priced From $39.50

They Are Wonderful Value and Well Tailored Garments

They are all suits of the latest mode with individuality, smartness and wearability as the keynotes of their styles. They are richly fur-trimmed and come in shades of navy, taupe, reindeer, brown, mastic—and, in view of the quality of the garments, the prices are very reasonable.

Gauntlet Chamois Suede Fabric Gloves at $1.50 to $1.90 Pair

Excellent Quality Chamois Suede Fabric Gloves in the popular gauntlet styles, featuring flare cuffs of contrasting colors and some are embroidered; in shades of mastic, brown, grey, natural and white; all sizes. Priced at, per pair, $1.50 to $1.90

Costume Blouses Are Beautifully Embroidered

Priced From $10.50 Up

The tale of the Costume Blouse discloses charming variations of just one theme—embroidery. Be it peasant, tapestry, metal or bead, it's always embroidery. Satin, georgette and crepe de Chine provide beautiful backgrounds in varied bright colors. You'll surely want one of these charming Costume Blouses.

Kayser Italian Silk Hose, Special at $3.90 Per Pair

Women Fully Appreciate

the significance of Foster's Great Sale of the latest fur creations, also the fact that we are doing fur repairing and remodeling old furs into the new styles at sale prices.

DON'T MISS OUR SALE

1216 Government Street Phone 1537

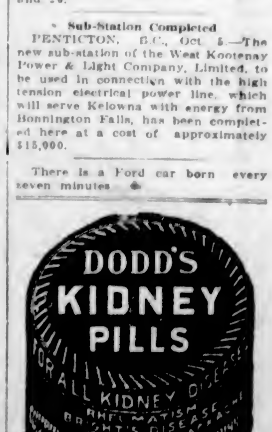

The Daily Colonist
Established 1858
The Colonist Printing & Publishing Company, Limited Liability
1211-15 Broad Street, Victoria, B.C.

J. L. Tait, Business Manager

Subscription Rates by Carrier and by Mail in Districts Contiguous to Victoria, Served by Colonist City Carriers:
Yearly $12.00
Monthly 1.00
Subscription Rates by Mail:
To Canada, Great Britain, the United States and Mexico, except districts as above:
Yearly $6.00
Half-Yearly 3.00
Quarterly 1.50
All subscription rates payable in advance. Mail subscribers are requested to make all remittances direct to The Daily Colonist.
Subscribers in ordering change of address should be particular to give both old and new address.

Friday, October 6, 1922

A QUESTIONNAIRE

A questionnaire to the parents of High School students, to the students themselves and to former students of that institution, is being distributed with the object of obtaining something like a consensus of opinion on High School work in this city. A number of questions are being asked, but we believe the main desire is to learn the value attached to the High School course by those who are taking or have taken it, and by those who, in the position of parents, are interested in the success of their children in life. One of the telling faults of our educational system is that it does not preserve records of the after success or failure of those who avail themselves of its benefits. The State educational system does not seek to tabulate the results of the expenditures that it involves. Not even where technical education is concerned is there the slightest effort to find out how many of those who pass through the technical workshops become proficient workmen in the various branches of endeavor in which they have been trained. The interest in our State educational system, in all its ramificatons, at least, from the standpoint of the educational authorities, is mainly academic and never practical to the extent we have noted.

A questonnaire is a somewhat novel way of endeavoring to find out the values attached to educational work. Perhaps its novelty will appeal. Whatever can be done to arouse practical interest in State education is to be commended. Whatever can be done to insure better results is to be emphasized. Everyone who fills in a questionnaire paper will, at least, be showing an intelligent interest in what should be one of the main purposes of educaton, namely, to equip its recipients for the battle of life. The questions asked cover a wide enough ground to appeal to students, ex-students and to the parents of both. The time is coming when the defects of State educational methods will be much more widely discussed than they are today, and when reforms will have to be instituted. In the meantime, a large percentage of our people is declaiming against the cost of education which has become so exaggerated in recent years. One of the objects of the questionnaire is to ascertain if the results ensuing from the expenditure are commensurate.

TAX SALES

It probably requires emphasis piled on emphasis to persuade our elected representatives and civic officials that the policy of tax sales, such as is now being pursued, is not conducive to the best interests of the municipality. The tax sale now in progress is proving the most disappointing of all that have been held in Victoria. The civic exchequer is going to benefit to a very meagre extent, and the result is that there will be less land left available for taxation purposes. The city's remedy for this is to pile new taxes on the land which is still on the assessment roll, with the inevitable result that, owing to unbearable taxation, more and more land is driven out of private ownership. This is simply a plain declaration of fact. Stripped of all casuistry and theoretic disquisition, tax sales and their results are the barometer of Victoria's municipal finances. A falling barometer does not indicate fair weather, either in a meteorological or an economic sense.

What was prevised has happened because of dilatory action by the present City Council. The relief measure for delinquent taxpayers came too late for hundreds of those who are in arrears. The notice given of this relief to delinquents—a week—was all too short, and the fact that so many availed themselves of the accommodation within that time is an indications of the larger number who would have made the effort to retain their properties if they had only been given a reasonable opportunity under the new relief measure. The city's attempt to convert its tax arrears into assets has only been successful in a partial way, whereas something really substantial could have been accomplished. Our Mayor and aldermen, in some respects, thought they could qualify the advice offered by Dr. Adam Shortt. Now they must face the results. What is happening at the present tax sale emphasizes anew the summary of conditions made by Dr. Shortt. We cannot do better than quote this again in view of the present circumstances. He said:

> At every tax sale, the progressive glutting of a declining market for real estate continually reduces values, not only for the properties offered by the city, but for all the properties of private individuals with which the city offerings compete. But the crowning absurdity of all, and the final demonstraton of the utter inability of land alone to furnish an adequate and equitable basis for taxation, is the fact that the city will not accept the logical consequences of its own principles, by admitting as the basis of the assessment of lands the market values which its own public tax sales establish.
>
> From a brief survey of the effects of forced tax sales on a restricted basis of taxation, during a period of declining land values and general business depression, it is evident that the results are disastrous to the city as well as to the citizens. It increasingly reduces the basis of income for the city, and, even with the utmost economy, must increase the tax rate and burden on the property. One striking feature, as we have seen, is the steadily declining amount of tax arrears, in proportion to the assessed value of the property, which is sufficient to force increasing numbers of citizens to sacrifice their properties at the annual tax sales. For the same reason, a very small percentage of arrears, in proportion to assessment, renders it necessary for the city to buy in properties on account of the steadily declining market rate for real estate.
>
> The very scarcity of funds which renders it necessary for many holders to sacrifice their properties, renders it difficult to find others who can purchase the property. Even those with sufficient capital to invest in lands, are deterred from buying real estate at the tax sales because of the vanishing prospect of selling it again at any profit, especially in view of the perpetual glutting and depreciation of the real estate market by the ever recurring tax sales. Moreover, the property, when purchased has to bear not only the general and increasing tax burden, but must bear it, not on the market value of the property, but on a highly inflated assessment value, amounting in 1921 to nine times the market value of the property as purchased.

FIRE PREVENTION

Any campaign which emphasizes the value of carefulness in the protection of property deserves public support. This is what is known throughout Canada as Fire Prevention Week, when a definite effort is made to educate the public so that the lossess through fire in the Dominion may be lessened. How much need there is for a campaign of carefulness is very apparent. The direct loss from fire in Canada last year was $45,450,000. Of the fire losses 85 per cent was caused through carelessness and negligence. If the indirect losses were added to the amount quoted the total would be in the neighborhood of $103,000,000. We have had in this Province during the past Summer an illustration of how much need there is for a saner appreciation of what fire means. Outbreaks in our forests, probably due in nine case out of ten to rank carelessness in smoking or leaving camp fires smouldering, have caused almost incalculable damage. There is what amounts to criminal evil in the want of thought exercised by people who should know better.

Fire prevention in the homes and in the woods cannot be emphasized too much. It is just the exercise of what should be regarded as common, ordinary precautions. We talk a good deal of conserving our resources, but there is no conservation better than individual carefulness in securing against damage the goods with which we are endowed. This question of fire prevention is one in which the State must look to its citizens because no legislation can be devised that will take the place of individual precautions. Fire prevention is a matter of both pride and duty. Warnings and appeals for the preservation of property are being issued all the time. In an enlightened age they should not be necessary, but, since they are, too much stress cannot be laid on any campaign such as that in progress during the present week.

One Glorious Year

By MAY CHRISTIE

"Help!"

To me it seemed like an eternity, but it could in reality have only been a few seconds that Romaine and I stood there on the cliff path, staring at each other.

The simile of the python and the rabbit flickered through my frightened brain.

Then, with a tremendous effort, I pulled myself together. Cecil was mad! There could be no doubt about it. Madmen must be humored. I mustn't—oh, God help me!—I must not let him see I was afraid.

"This is a great joke, isn't it? Meeting like this so early." My voice seemed to come from somewhere very far away, and sounded like a stranger's. My heart beat so fast that it almost suffocated me.

"A joke?" His grip on my arm tightened. "You'll soon see whether it is a joke or not."

I tried to wrench my arm away from him, giving a little cry of pain and terror.

"Oh, let me go! Let me go! You—you frighten me!" Diplomacy had vanished. I couldn't keep that up a moment longer.

"You've escaped too often, haven't you?" the taunting voice went on. "But now—now you are mine—all mine!" And he gave a dreadful laugh that made me shiver, through and through.

"I don't know what you mean. How could I be yours, when you're already married?" I tried to fence, keeping my eye on the shining barrel of the revolver. It no longer pointed directly at me, but was tilted downwards toward the path.

He laughed again, with his lips, but never with his eyes. The latter held a distraught glare that would have made anyone's blood run cold.

"You mean Vanda, don't you? I never loved her! I've just played a game with her. It's you"—suddenly he thrust his face into my own—"it's you I loved—I still love—"

Like a drowning creature, I clutched at a straw.

"Then, if you love me, let go my arm. You're hurting me! And—and put that thing away!" I nodded toward the weapon in his right hand.

He dropped it on the path.

"You won't run away from me? You'll come with me?" His eyes took on a crafty look.

"Of course I'll come with you." I humored him. "We—we've always been friends, haven't we? Why should we have a quarrel now?"

I was fighting for my very life, I knew. And inwardly I prayed, so hard, that help might come.

Without loosing his hold, he led me a little way along the path, then stopped again.

"What have you heard about me, tell me that!" he demanded. "Bad news travels fast, eh? Someone has told you about the robbery? Ah, yes, I guessed so. But—you didn't believe them? Quick! Say you didn't!"

"Of course I didn't." I replied, throwing all the enthusiasm I could into the denial.

He bent his head, and in a sepulchral whisper said:

"Listen, my dear, and I'll confide in you. I know it's safe. I—did—take—the jewels. I've hidden them where no one can ever find them—except you and I. We're going to run away—together—and live happy ever after—on the proceeds. Is it agreed?"

(Oh, would help never come? How quiet the countryside was lying!)

I summoned all my forces and my wits.

"We're going in the wrong direction. Don't you want to return to the cottage with me, and we can discuss the matter there? You surely don't want people to see you out here on the cliffs, do you?"

That crafty look in his eyes again! My shot had miscarried.

"Do you think that you can trap me?" he sneered. "My dear, you may think you're clever, but you aren't half so quick as I."

I managed a hollow laugh that sounded like a croak.

"Why should I wish to trap you? Aren't we—good friends?" (Would help never come?)

"Friends? Too cold—I'm infernally fond of you—I want to marry you."

His eyes were bloodshot and curiously brilliant. Ah, yes—I had it—drugs! Fenella had once told me he took drugs, and I had indignantly denied it.

This explained things. Now I knew. And drug-maniacs were mentally unhinged at times. Good heavens!

He turned on the path, still holding my arm tightly to him, and we retraced our steps. With a little thrill of horror I saw him lift the shining revolver from the track and slip it into his pocket.

"Won't you throw that over the cliff?" I ventured. But he shook his head.

"The police are after me. They won't take me alive. Or you!" he added, with a sardonic grin.

And at that moment, over the brow of a tiny hillock, appeared a little group of men, walking hurriedly. On seeing us they shouted something.

"Here they come!" cried Romaine loudly. "Yes, the police, and everyone. Well, we'll cheat 'em, Claire, won't we?" He whipped the revolver out of his pocket, pressed it against my temple, but before he could press the trigger I had swung around and jerked the weapon down, so that the shot went sideways.

"Little vixen!" he shouted, struggling with me.

I cried for help with all my might and main, wrestling for dear life with him.

"You fool!" he hissed in my ear, and caught me in his arms and ran straight to the cliff's edge. "If you prefer this way, it's just as quick!"

With a superhuman effort I contrived to wrench myself free, and we struggled on the very edge of the abyss.

"I'm not going without you, don't think that!" I heard him pant.

The blood was humming in my ears, and everything was whirling round and round—earth and sea and sky—in a darkening mass. I couldn't keep the fight up any longer. . . .

There were running footsteps near, and nearer. . . . Ah, too late!

For the crumbly earth at the cliff's edge had given way, and my assailant and I went whirling, out and downwards, into space!

Saturday—Cupid's Red Roses

SCHOOLS PRESENTED BOOKS FOR CHILDREN

Donations Will Be Sent in Hampers to Lighthouse Keepers' Families Along the Coast

Thanks to three of the private schools of the city, St. George's, St. Michael's, and Sefton College, a generous supply of books has been sent to the Ladies' Guild of the Connaught Seamen's Institute for the hampers which they are filling to send to the lighthouse keepers this Christmas. The Guild held its annual "shower" and donation party yesterday afternoon, receiving. In addition to books, magazines, toys, socks, bottled fruit, woolen scarves, chocolate, dates, tobacco, etc., all of which will help to fill the Christmas boxes. As the hampers will not be shipped before November 1, the Ladies' Guild will welcome any further donations to fill the boxes.

While visitors were arriving with their gifts yesterday afternoon a sale of work was being conducted at a stall in one corner of the hall, Mrs. Moore being in charge of this. A silver collection and the proceeds of this sale amounted to about $20, which will be devoted to the same object, viz., the filling of the hampers. Mrs. Rowland convened the tea, being ably assisted by Mesdames Moore, Hiscocks and Wilders.

WEST SAANICH INSTITUTE

Women Will Meet at Sluggetts Next Tuesday and Discuss Federation Question

The monthly meeting of the West Saanich Women's Institute will take place on Tuesday afternoon next at the Institute rooms at Sluggetts.

The secretary, Mrs. C. S. Fox, who represented the local Institute at the special meeting of the Central Institute held on September 27, will present a detailed report of the proceedings. As the question of federation was the main topic on that occasion, members should be prepared to discuss the matter thoroughly in anticipation of the Island's conference which begins next Thursday.

Members are also reminded to bring sewing, as this meeting will be devoted to the making of articles for the bazaar.

ROTARY LEADER ON OFFICIAL VISIT HERE

District Governor Frank Lamb Says Organization Stands for Single Standard in Business

District Governor Frank Lamb, of Hoquiam, Wash., whose disadvantage in being a comparatively new member of the Rotary Club was more than offset by his personal popularity and qualifications for the office when the Northwest district picked a new leader and governor last Spring, addressed the Victoria Rotary Club yesterday and gave his idea of what true Rotary stands for.

"I was a newcomer to Rotary when the big convention was held in Victoria two years ago, and it was at that convention that I gained my biggest insight into Rotary and gained the enthusiasm that has impelled me ever since in my efforts to keep the organization strong and progressive," said Mr. Lamb.

Mr. Lamb said there was still an attitude on the part of many people to place the men of business on a lower plane than those of professional pursuits and public service.

"That attitude is entirely wrong and should have no foundation," said Mr. Lamb. "It should be the function of Rotary to so raise the standards of business that monuments will some day be erected in memory of great business men as well as for great professional men and public statesmen. Without business we would all go back to savagery eventually. Business and profits make possible the returns that lead to the other things in life and make true human welfare possible. Yet there are some business men who pursue the double standard in relation to their home life and business, who are perfectly exemplary at home and yet follow an entirely different code in their business. We must eliminate that double code of ethics.

Defends Exclusiveness

Mr. Lamb said that a true Rotarian could not be made by absent treatment, and he emphasized the importance of regular and punctual attendance. He defended the single classification principle of Rotary and said that it was the basis of public confidence and respect in the work of the organization.

"Rotary today is a training school in citizenship," he said. "It is still in evolution and it has changed very substantially since the days when it was founded. It is not a commercial organization and possesses none of the earmarks or machinery of such an organization, but Rotary has done more to instill an interest in communal work and to increase efficiency of membership in commercial organizations than any other single agency. It is not a special organization, and yet a close association and friendship accompanies a membership that is not found elsewhere. It is not an uplift organization, either, yet in boys' work and in work for crippled children and in similar fields Rotary has made a mark for itself and has made its members recognize their obligations in community welfare.

"Rotary is an organization for the development of a closer and more efficient ethical relationship among men, referring to relationship as buyers and sellers, as public men, as community builders and as fellow members of society generally, resulting in the end in the development of a better and higher civilization."

GAVE LUNCHEON FOR MISS NELLIE ELLIOTT

Y.W.C.A. Addressed by Secretary of Hong Kong Branch at Gathering Yesterday—Sails Today

About forty guests attended the luncheon given yesterday by the Young Women's Christian Association in honor of Miss Nellie Elliott, who sailed last evening on the Empress of Asia to resume her work as general secretary of the Hong Kong Y. W. C. A.

Mrs. Piercy, first vice-president, took the chair in the unavoidable absence of Mrs. Bishop, the president, who sent a message of regret at her inability to attend. Miss Margaret Macdonald, national field secretary for the Dominion Council of the Y. W. C. A., who is spending some weeks here in an advisory capacity, was also present, and before introducing Miss Elliott, whose inspiration has been felt by the "Y" throughout Canada during the year she had been here on furlough, told something about the national aspect of the work of the association.

The address by Miss Elliott dealt with some of the more important phases of the work in Hong Kong. During the last four years the branch there had grown from a small group of twelve women to a membership numbering over 200. A picture of Mrs. Mah, the native Chinese woman who is president of the board at Hong Kong, was shown, together with four generations of her family who are Christians. One of the problems of China, Miss Elliott maintained, was the social evil arising from their practice of polygamy. In one instance she knew of a man who had no less than fourteen wives. The Christian women of China as well as the Christian women of the Occident, stood for monogamy, and wanted to change the custom, and it was partly for this reason that the Y. W. C. A. in the Far East had decided to exclude from membership any woman who was a secondary wife. Only by doing so could the association consistently work for the standard which it wished to see. The speaker also indicated the important relationship of Victoria to the work in the Orient as being the nearest Occidental point. An appeal to the Victoria "Y" for their support in prayer and thought was made by her in conclusion.

The dining-room was very prettily decorated with chrysanthemums and greenery, and a very nice luncheon was served under the direction of the home superintendent, Mrs. Brambia.

DOCUMENT IS RECOVERED

ATHENS, Oct. 5.—The document signed by King Constantine abdicating the throne of Greece, which yesterday was reported lost while supposedly in the hands of the printer, has been recovered, it is announced.

"The Home Studio" Now Open —2nd Floor

WEILER BROS LIMITED

Complete Home Furnishers

Government Street at Broughton

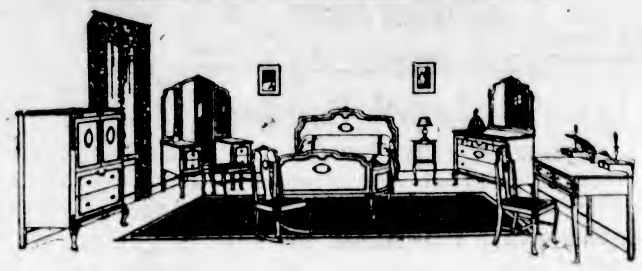

Four Bedroom Suites on Sale Today

At Substantial Reductions

If you are interested in the purchase of a Bedroom Suite it quite naturally follows that you will be interested in this offering of extra special values. On each of these suites the cash saving is from $50 to $75. Inspect them today.

In a choice of old ivory or white enamel finishes are two bedroom suites of splendid construction. The pieces include triple mirror dressing table, dresser with large mirror, chiffonier with mirror and bed. Specially priced at $110

Two handsome bedroom suites in a choice of walnut or old ivory finish, comprises a vanity style dressing table, chiffonier with mirror, dresser and bed. Each of these suites affords sterling value at this special price $169.50

A Big Shipment of English Cretonnes and Prints Arrives

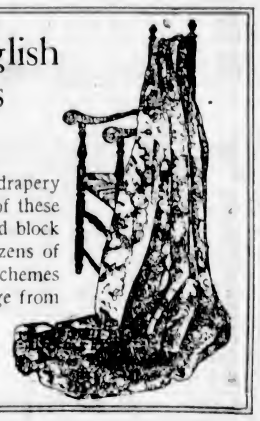

The most important announcement from our drapery department in several months tells of the arrival of these cretonnes, hand-blocked prints, shadow cloths, and block printed velvets. In these lovely new patterns dozens of suggestions are made for charming decorative schemes for any room in the home. Prices, per yard, range from

98c to $6.50

CELEBRATION WILL BE GREAT CHURCH EVENT

Diamond Jubilee of St. Patrick's, Montreal, Will Attract Many Devout Catholics

The Apostolic Delegate, six archbishops and twelve bishops, will attend the two days' celebration of the diamond jubilee of the dedication of St. Patrick's Church on Sunday and Monday, October 15 and 16. Seven of the visiting prelates will come from the United States, and it is expected that many others formerly associated with St. Patrick's from all parts of the continent will attend the festival.

The celebration will include a pilgrimage to the graves of the dead Sulpicians at the Montreal College grounds, Sherbrooke Street West. An announcement of the pilgrimage says: "The Sulpicians having been from their origin in charge of spiritual direction of the Irish and English-speaking Catholics of Montreal, it is only fitting that tribute be paid to the memory of illustrious dead priests of that order."

Another feature of the festival will be the celebration of Pontifical Mass at St. Patrick's at 11 o'clock on the morning of Monday. The Sunday morning ceremony will be the chief function of the celebration, solemn Pontifical High Mass being sung by His Excellency the Most Reverend Peter di Maria, Aptostolic delegate. The jubilee sermon will be delivered by Bishop Gauthier, Apostolic administrator. After the mass on Sunday, his excellency the delegate, Bishop Gauthier, the archbishops, bishops and clergy will be the guests of Father McShane at dinner.

There will be a banquet at the Windsor Hotel on Monday night at 7 o'clock, when one of the guests will be Sir Charles Fitzpatrick, the Lieutenant-Governor. The visiting clergy and a large representation of the laity will be present.

Among the archbishops and bishops who have accepted invitations to be present at the diamond jubilee are: His Excellency Most Reverend Peter di Maria, Apostolic delagate; Bishop Gauthier, D.D., Apostolic administrator; Most Reverend Nail McNeil, D.D., Archbishop of Toronto; Most Reverend James J. Keane, D.D., Archbishop of Dubuque, Iowa; Most Reverend Michael J. Spratt, D.D., Arbishop of Kingston, Ont.; Most Revarand Patrick J. Hayes, D.D., Archbishop of New York, N.Y.; Most Reverend Henry J. O'Leary, D.D., Archbishop of Edmonton, Alta.; Most Reverend Joseph E. Emard, D.D., Archbishop of Ottawa, Ont.; Rt. Rev. Paul Larocque, D.D., Bishop of Sherbrooke, Que.; Rt. Rev. J. S. H. Brunault, D.D., Bishop of Nicolet, Que.; Rt. Rev. John P. Carroll, D.D., Bishop of Helena, Mont.; Rt. Rev. Louis S. Walsh, D.D., Bishop of Portland, Maine; Rt. Rev. Dennis J. O'Connell, D.D., Bishop of Richmond, Va.; Rt. Rev. Elie A. Latulippe, D.D., Bishop of Haileybury, Ont.; Rt. Rev. Joseph H. Conroy, D.D., Bishop of Ogdensburg, N.Y.; Rt. Rev. Patrick T. Ryan, D.D., Bishop of Pembroke, Ont.; Rt. Rev. James Morrison, D.D., Bishop of Antigonish, N. S.; Rt. Rev. M. J. O'Brien, D.D., Bishop of Joliette, Que., and Rt. Rev. Falix Couturier, C.B.E., Bishop of Alexandria, Ont.

CHARGE JITNEYMEN IN SAANICH COURT

Lionel Soday, 1738 Ross Street, Victoria; T. Cooper, 3137 Harriet Road, and P. D. Lanchick, 384 Kerr Avenue, of Saanich, three jitney drivers, were yesterday charged in the Saanich police court with having driven their motor vehicles for hire within the municipality without having taken out the requisite licence as provided for in a recent by-law which was passed by the Saanich Council.

The three motor drivers were represented in court by Mr. F. C. Elliott. Plea was reserved. Messrs. Cooper and Lanchick were charged with operating along the Gorge Road, while Mr. Soday, it was alleged, was driving his automobile for hire along Bay Road and Shelbourne Street. The cases were adjourned for one week.

SAANICH TAX MONEY IS NOW POURING IN

Owners of land in Saanich who do not pay their 1922 taxes by October 10 are going to find an additional fifteen per cent added on to the levy. It is a realization of this fact that is causing tax money to pour into the Municipal Hall at Royal Oak at the present time. It is not yet possible to tell whether the amount paid will be larger than last year, but the office staff at the hall is being worked to capacity to keep up with the influx of money.

PUTS PROBLEM UP TO LEAGUE OF NATIONS

LONDON, Oct. 5.—The following resolution will be moved at a meeting on Saturday of the Council of the Scottish Liberal Federation at Dumfries, which will be presided over by Sir Donald Maclean, Liberal member of the House of Commons for Peebles and Southern, and addressed by former Premier Asquith:

"Resolved, that only by the dissolution of the Supreme Council and the relegation of the whole Near East question to the League of Nations, enlarged by the nations which are still excluded, can the peace of Eastern Europe and the freedom of the Straits and Constantinople for freedom of commerce of all nations, be permanently secured."

Sails for Washington

PARIS, Oct. 5.—Jean Jules Jusserand, French Ambassador to the United States, will sail at the end of the week for New York to resume his duties at Washington.

Hot Chocolate

Specially Prepared

Served With Biscuits

15c

One customer to another—"You should certainly go to Poupard's for a cup of his Hot Chocolate. It is the best I've tasted since in Paris."

Second customer to us—"What my friend said was perfectly true. Your Chocolate is so smooth. It's delicious!"

Dan Poupard
The Fruit Specialist
1105 Douglas St. (Near Fort)
Phone 3321

FIFTY YEARS AGO TODAY

(From The Daily British Colonist of October 6, 1872.)

The Beginnings of Some Local Public Buildings—Mr. Pearse, the newly appointed Dominion Engineer, has received instructions to proceed with the erection of the Customs House and Postoffice on Government Street, the Penitentiary at New Westminster, and the Cape Resle Lighthouse. He is also instructed to cause one of the Slatte Rocks to be removed. Mr. Pearse will resign his position as Surveyor-General immediately and will occupy offices in the Masonic Building until the Dominion buildings are finished.

The Distressful Country Thea—London, Oct. 4.—Violence is again rife in Mayo County, Ireland. Landowners near Newport have been shot and other outrages committed, but so far the perpetrators have escaped uninjured.

ESTABLISHED 1885

Men! Attention

Work Boots, 12-inch tops; in black and tan. Per pair....$7.50
Work Boots, in black and tan. Per pair....$4.95
Dress Boots. Special, per pair....$5.40

MAYNARD'S SHOE STORE
649 Yates Street Phone 1232
WHERE MOST PEOPLE TRADE

2,000 Birds in One Flock Are Thriving on VICTORIA LAYING MASH
Try It for Yours
VICTORIA FEED CO., LTD.
1901 Government Street Phone "Two Nine Oh Eight"

Pure Creamery Butter — Our Own Brand — Manufactured by Central Creameries Ltd. Calgary, Alberta

GOOD MORNING!
Buy the Butter That Betters the Bread Today
CENTRAL CREAMERIES OF B.C., LTD.
2313 Broad Street Phone 3464

Cough!! Sneeze!!

Hot Water Bottles

From now on a dependable hot water bottle will be a very necessary item in every home. Here are a few examples of the sterling values in hot water bottles now provided at our stores. Diamond and Canadian Brand hot water bottles are made in Canada.

A New Stock—Guaranteed Qualities—Big Values

"Diamond" Brand Red Rubber Bottles, guaranteed for two years; 2-quart size....$1.75
"Diamond" Brand, Heavy Red Rubber Bottles, guaranteed for two years; 3-quart size, $2.50; 2-quart size....$2.25
"Canadian" Brand Hot Water Bottles, 2-quart size, guaranteed for 12 months. Price $1.50
Special—Red Rubber Bottles, 3-qt. size, $1.00
Stone Pigs, $2.00 and....$1.50
Aluminum Hot Water Bottles....$5.00

Terry's
TWO DRUG STORES
Douglas at Fort
Douglas at Pandora

ALL NEW FALL GOODS
Hope's Great 10 Day Sale of Suits
October 10, at 6 p.m., last day. Don't wait—come today.
Men's and Women's Suits to order. Reg. $50 for **$40.00**; reg. $40 for **$30.00**; reg. $32 for **$27.50.**
CHARLIE HOPE
1434 Government St. Phone 2689

LAND IN ARREARS ON TEN-YEAR PLAN

More Will Go to Auction Next Week Than Previously Anticipated—Fourteen Lots Sold Yesterday

More property than was first announced has been found in arrears of taxes under the ten-year consolidated plan, and it was stated at the City Hall yesterday that probably as many as 500 parcels of land coming within that category would be put on the market when the sale reopens on Monday.

Yesterday was the last sale of property on the general tax delinquency list. About 100 lots went to the city and fourteen to private buyers, mainly lots in the Oaklands section.

CITY IS FACED BY HARD FIGHT

Calgary Highly Successful In Registering Voters—Victoria Must Reach High Mark to Win Contest

That Victoria has a hard fight ahead of it if it is to win the Victoria-Calgary civic interest contest appears plain from the announcement which has come from Calgary, telling of the great success which attended the campaign conducted by various organizations there to increase the number of names on the civic voters' list.

When the campaign came to a close at the end of July, it was found that 6,142 new voters had registered, as against 1,500 in 1921, and that 8,266 voters had called at the City Hall to check up and insure that their names were already on the list. These are unprecedented figures in the history of Calgary.

Through the efforts of the Citizens' Research League, a recently-formed organization of citizens to promote efficiency in municipal government, the registration efforts of several organizations were co-ordinated. A committee composed of the public service or civic committees of the Gyro, Rotary and Kiwanis Clubs, the Board of Trade and the Citizens' Research League was formed to conduct a campaign.

Registrations increased daily after the drive started, and "Have you registered?" became a common street salutation.

Registration went on throughout June and July, concluding at the end of the latter month.

The same committee that so successfully conducted the campaign for registrations will carry on a second campaign later to get the voters to the polls.

The Gyro Club of Victoria last year carried on similar campaigns, and this year is doing the same. The winner of the Victoria-Calgary civic interest contest will be won by the city securing the greatest total of votes in December in proportion to the population.

Registration is under way at the City Hall now, and will conclude on October 31.

COUNCIL MAY NOT MEET ON MONDAY

Delegates to Union Convention May Not Return Until Too Late For Regular Session.

If Victoria's delegation to the Kamloops convention of the Union of B. C. Municipalities remains on the Mainland over the week-end, there may be no meeting of the Council next Monday.

With the Mayor and possibly four aldermen out of town, Acting Mayor John Harvey stated yesterday that there would probably be no meeting of the City Council next week—not on Monday at any rate.

"There is no pressing business before us just now," said the acting Mayor. "Besides, with so many members absent, we would have to take a second vote when they returned on any contentious matter that might be introduced."

ANNUAL CONVENTION WAS REPRESENTATIVE

Local Delegates to Army and Navy Veterans' Gathering Well Pleased.

Representatives of the local branch of the Army and Navy Veterans of Canada who attended the recent Provincial gathering in South Vancouver, speak in high terms of the reception accorded them. At the close of the convention a very enjoyable banquet and smoking concert was tendered by the South Vancouver unit.

Major E. Ward, of Vancouver, was unanimously elected Provincial president of the Army and Navy Veterans. He succeeds Capt. M. M. Marsden, who declined to run again.

Other officers elected were: Vice-president, R. Wilkinson, of South Vancouver; second vice-president, A. A. Fagg, of Victoria; and H. C. L. Hooper, re-elected chaplain.

There were delegates representing all British Columbia branches of the Association, namely: Cloverdale, New Westminster, Victoria, North Vancouver, South Vancouver, Burnaby, and Vancouver.

It was decided to hold the next convention at New Westminster.

Capt. Marsden stated that Armistice Day, November 11, should be observed as the official Thanksgiving Day. A resolution was sent to the Dominion Command, to put the matter before the Government.

Major Crehan, Dominion president of the Association, spoke of the pensions for widows of ex-soldiers. He stated that the foreign women who came from one Province to another came under the Mothers' Pension Act, and that the widows of the returned men did not get any benefit this way. A special committee is to be appointed to take the matter up with the Workmen's Compensation Board.

The financial statement of the Association showed a good-sized balance in the bank.

T. Jones, of Victoria, was appointed director to the Dominion Command from British Columbia.

The following telegram, relating to the situation in the Near East, was sent to the Premier:

"A mass meeting of the Army and Navy Veterans Association in South Vancouver, assembled, assure our Premier, Hon. Mackenzie King, that the members of this Association stand today, as they have always done, ready to defend the proud traditions of the British Empire, to insure through future generations a lasting peace."

NAME COMMITTEE FOR NEW OFFICES

Chamber of Commerce Will Prepare for Formal Opening of Arcade Building Quarters

Mr. R. A. Playfair will head the committee of the Chamber of Commerce appointed yesterday to prepare details in connection with the formal opening of the new quarters of the organization in the Arcade Building.

Other members of the committee, as announced yesterday, are Messrs. H. A. Beckwith, Harold M. Diggon, W. H. Mearns, James W. Hudson, James H. Fletcher, Dan W. Poupard, John A. Gardiner, H. P. Johnston and Thomas R. Myers.

The Chamber of Commerce is now occupying quarters in the Belmont Building with the Publicity Bureau, and under present conditions is seriously cramped for space. The new offices will have provision for a lunch room and big assembly hall, as well as for executive, committee and general offices.

A committee to go into the question of pilotage amalgamation was also appointed yesterday. The personnel will be Capt. William Kelly, chairman; W. N. Allen, W. R. Dale, J. H. Davidson and Capt. M. D. Harbord.

The committee on land settlement will be headed by Mr. Thomas Walker, and other members are Messrs. T. S. McPherson, Major H. Cuthbert Holmes, Eric G. Kingwell and Ald. Joseph Patrick.

The executive of the Amusement Centre Committee, under Mr. C. T. Cross, will meet this afternoon at 4 o'clock.

OBITUARY

HOLLINS—There passed away in this city on the 4th inst., Mrs. Addie C. Hollins, widow of the late Alfred Hollins and formerly Mrs. John Crowther. The deceased was born in the State of Maine 72 years ago, and had resided in Victoria for the past 45 years. The remains are reposing at the B. C. Funeral Chapel, where service will be held this afternoon at 2 o'clock. Interment will take place in the family plot at Ross Bay Cemetery.

HINE—The death occurred at Rose Harbor, Queen Charlotte Islands, on September 23, of Samuel Daniel Hine, aged 59 years. He was born in Ilminster, Somersetshire, England, and had been a resident of this city for five years. He leaves to mourn his loss his widow and one sister, Mrs. A. Howe, of Manchester, England; also two brothers, Franklin Hine, at Nottingham, England, and W. B. Hine, postmaster at Okanagan Falls, B.C. The funeral will take place this afternoon, October 6, from the B.C. Funeral Chapel, at 3:30. Interment at Ross Bay Cemetery.

SIMUNDSON—The funeral of the late Olofur Simundson, who died at the residence of his daughter, Mrs. E. Griffiths, 1418 Pembroke Street, took place Wednesday at 3:30. Rev. P. E. Baisler conducted the impressive service at the Sands Funeral Chapel, the hymns being, "Nearer, My God, to Thee" and "Rock of Ages." The pallbearers were: J. Hall, T. K. Anderson, G. Crowther and F. Calling. Interment was made in the family plot in Ross Bay Cemetery.

PLACES PAYROLL AT TWENTY MILLIONS

General Resumption of Building Has Caused Speeding Up in British Columbia Lumber Industry

VANCOUVER, Oct. 5.—British Columbia payroll for the lumber industry in 1922 will run over $20,000,000, according to officials of the Provincial Government, who have based their calculations on returns from 532 firms, whose statistics show that in 1921 the payroll amounted to $13,180,962, with an average number of wage-earners of 14,500.

The general resumption of building operations, followed by an increasing demand for lumber, had the result this year of speeding up the industry. It is confidently expected that this year will show a big increase over 1921, and the $20,000,000 mark is said to be on the conservative side.

FORD COMPANY EARNINGS

DETROIT, Oct. 4.—Net earnings of the Ford Motor Company, Ltd., of Canada, for the fiscal year ending July 31 last, totalled $5,006,521.43, equal to 71 1-2 per cent of the stock outstanding, according to the annual statement issued today.

The statement showed $6,147,715.22 cash on hand, while investments totalled $3,971,184; accounts receivable, $1,017,192; plant inventory, $4,560,908.57; goods inventory, $9,506,274.19. Surplus totalled $12,547,972.42. Dividends totalling $2,100,000 were paid during the year.

CITY TO BE VISITED BY FAMOUS LECTURER

Dr. Walter R. Hadwen Will Give Views on Vivisection and Vaccination on His Tour

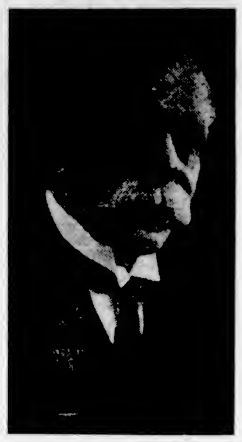

DR. WALTER HADWEN

Walter R. Hadwen, a well-known English surgeon and physician, and president of the British Union for the Abolition of Vivisection, will arrive in Victoria today, and will lecture tonight under the auspices of the local Anti-Vivisection Society, at the Empress Hotel.

He has recently arrived in New York from England, and has been giving addresses on the subject of vivisection in Montreal, Ottawa, Toronto, Chicago, Seattle and Vancouver, before reaching this city. His chief work at present will lie in California and Colorado, where a fierce warfare is being waged against vivisection, 100,000 voters in California alone having signed a petition asking for the total abolition of vivisection and an amendment to that effect in the constitution. Dr. Hadwen, the Hon. Charles Edward Russell, and others will tour the state for the purpose of helping in the coming campaign.

This English surgeon claims that nothing whatever has been gained from vivisection that is of the slightest benefit in the amelioration or cure of any human disease and that the practice is self-condemned from the moral standpoint.

Dr. Hadwen will spend today and tomorrow in Victoria, speaking for the Antivivisection Society today, and at the luncheon to be given in his honor tomorrow by the Antivivisection Society. With many years of practical experience and study, and as medical officer to a military training camp near Gloucester, he has had ample opportunity to observe and pass judgment on the alleged value of serums and vaccines, upon the use of which the whole fabric of modern vivisectional measures is built up. Dr. Hadwen was the first parent in England to be prosecuted for refusal to vaccinate a child and faced the courts for such refusal nine times when vaccination laws were compulsory. There are probably few men in England or on this continent who are better informed on the question than Dr. Walter Hadwen.

An invitation has been extended to members of the medical profession to meet Dr. Hadwen in public discussion during his visit. Dr. Hadwen will be the guest of honor at a luncheon tomorrow at the private dining room of the Hudson's Bay Co.'s store. An excellent opportunity will be afforded to all who attend this luncheon to meet the celebrated visitor and hear him give an address of intense interest on the subject of vaccination for smallpox, a question on which he is thoroughly qualified to speak. Tickets for the luncheon may be had from officers of the anti-vaccination and antivivisection societies, or at various stores in the town. It was in connection with an address on vaccination that Dr. Hadwen had his famous passage at arms with Dr. McCoy, of Washington, D.C., last year.

MANY ACTIVE IN FIRE PRECAUTIONS

Public Bodies and Officials Seek to Educate All in Necessary Prevention Work

The Fire Chief and members of the Victoria and District Fire Insurance Agents' Association are making a systematic inspection of all the schools of the city, turning in the fire alarms, holding fire drills, and then giving the pupils short talks on fire prevention and outlining a number of the most common causes of fires. Tremendous enthusiasm has been shown at all the schools visited so far, the pupils turning out promptly and taking a keen interest in the work. It is hoped that the information given will be taken home by the children and that conditions which may exist in or around their homes will be rectified not only temporarily, but that clean and orderly conditions will be maintained throughout the whole year and at all times in the future.

In addition to this work, speakers have attended all luncheons of the service clubs in the city during the past week and laid before the members the necessity of conserving life and property, not only in the cities and towns, but also conserving the natural resources of our great country.

A number of merchants of the city have gone to considerable trouble in demonstrating fire prevention by magnificent window displays, and the general public will obtain much useful information by studying these displays and endeavoring to eliminate any similar fire hazards which may exist in their own homes or about their premises.

The Victoria and district agents have also distributed to every school in the city and had posted in prominent positions in the classrooms, posters drawing attention to Fire Prevention Week. Fire hazard display signs have also been displayed in many of the stores in the heart of the city. The Boy Scouts of the city are also on the alert and are reporting excellent progress in their work in eliminating fire hazards wherever they find them.

DENIES STATEMENTS

LONDON, Oct. 5.—Ambassador Harvey took cognizance today of statements attributed to him first in America and then reprinted here, regarding the attitude of the United States, in case of war between Great Britain and Turkey. He said he had made no reference, directly or indirectly, to the Near East, or possible war between Great Britain and Turkey, or to the attitude of the United States.

Scurrah's LIMITED
728 Yates Street Phone 3983

Evening Apparel
—Ball Gowns
—Dinner Gowns
—Dance Frocks

Rotary, with a ball at the Armories tonight, ushers in a season that promises many functions which will be equaly enjoyable. In anticipation of these events we now display a splendid selection of the authentic modes in dinner gowns and evening gowns. Shades and designs are such that every woman will have no difficulty in choosing a frock of infinite charm and distinction. Prices are from

$35 to $110

Tickets for the Rotary Club Ball, this evening, now on sale at this store.

BIG REDUCTIONS IN TAILORED SUITS
Ladies' and Gents' Suits Made-to-Order From $25.00 Up
SPECIAL—Ladies' and Gents' Indigo Blue Serge Suit, $29.00—Fit Guaranteed
We Import Only the Finest of English Suitings
CHARLIE WO
1420 Government Street

Stops Roof Leaks
Makes an Old Roof Like New
Newton's Roof Compo.
S. R. Newton Paint Co.
560 Yates St. Phone 7
Estimates Free

The Big Stationery Store
Order Xmas Cards Now
If you desire to express character and individuality in your personal greeting card this Christmas, there's a wealth of splendid suggestions in our display.
Printed or engraved to your order.
COMPARE OUR PRICES
Macey Ideal Company
617 View St.

SEE US FIRST
Grass Chairs SALE
Lowest Price
Grass Chair Sale....$6.95
Grass Chair Sale....$5.95
Grass Chair Sale....$7.85
Warm Padded Kimonos
Cotton Crepe, Silks, on Sale
OUR CHRISTMAS GIFTS Will Be Here Soon
Lee Dye & Co.
Direct Importers
715 View Street Phone 134
Just Above Douglas

$50 Cash, Balance Arrange to Suit.

WILLIS Player-Piano (Canadian Made), prices are lower but not the quality. Terms to suit.
Willis Pianos, Ltd.
1003 Government St. Phone No. 514

Camphor oil has been found to be a good wood preserver.

G. Washington's COFFEE
ORIGINATED BY MR. WASHINGTON IN 1909
The Convenient Coffee
The Economical Coffee
Each can is equivalent to ten times its weight in roasted bean coffee. 100% pure coffee.
No coffee-pot. No grounds. No waste. No trouble.
Measure the cost by the cup—not by the size of the can.
Booklet free—Send 10c for special trial size.
MADE IN THE CUP AT THE TABLE
G. WASHINGTON COFFEE REFINING COMPANY
522 Fifth Avenue, New York

The NEW EDISON
Heppelwhite Design

SAVE $58.00 by purchasing this model of the New Edison Diamond Disc Phonograph. Former price $253.00, today's price $195.00—a saving of $58.00 to you.
1004 Govt'r St. **KENT'S** Phone 3449
PHONOGRAPH STORE

REPAIRS

Being able to complete every repair job that we handle, right on our premises, makes for efficiency and good work at low cost.

Thomas Plimley, Ltd.

Broughton Street. Phone 697 Victoria, B.C.

Phone 2019 Oak Bay Branch

Kirkham's Bulletin

At the Fort Street Service Market

Free Delivery to All Districts Twice Daily

Eddy's Pony Silent Matches, package of 24 boxes, regular 70c for	55¢
Good Potatoes, sack	$1.35
Mechanics' Tar Soap, 4 tablets for	25¢
T. & B. Tobacco, large plugs, reg. 45c, now 3 for	$1.00
Florida Grapefruit	20¢
Comb Honey	25¢
Choice Apples, box	$1.25
Royal Standard Bread Flour, 49-lb. sack	$1.75
Arrowmints, 20 packets in box; Cinnamon, Peppermint, Cloves, Licorice, Cough Drops, Wintergreen; also assorted Fruit Tablets, 12 packets 30c; or box of 20 packets, assorted	50¢
Ripe Tomatoes, 20-lb. box	55¢
New Black Figs, extra large, per lb.	30¢
Del Monte Pork and Beans, reg. 20c tins, 2 for	31¢
Scotch Barley, 2 pkts.	25¢
Ready Cut Macaroni, bulk, 2 lbs. for	25¢
New Mixed Peel, lb.	38¢
New Currants, 3 lbs.	50¢
Fresh Coho Red Salmon, per lb.	12¢
Codfish, sliced, 2 lbs.	25¢

At the Grocerteria Yates Street

The Self Service Store.

We deliver all orders of $5.00 or over, but no telephone C.O.D. order will be taken.

Fresh Milled Rolled Oats, 5 lbs. for	21¢
Fine Salt, 12 lbs.	19¢
Welch's Grapelade, a delicious jam, reg. 35c tin for	22¢
Sun-Maid Seeded Raisins, 3 large packets	52¢
Del Monte Seedless Raisins, 3 large packets	50¢
Whole Wheat or Graham Flour, 49-lb. sack	$1.69
Green Ginger, lb.	20¢
Linen Soap, 6 bars	25¢
Pickling Onions, 4 lbs.	25¢
Peanut Butter, lb.	18¢
B.C. Sugar, 20 lbs.	$1.60
Ripe Tomatoes, 10 lbs.	25¢
Green Tomatoes, 11 lbs.	25¢
Ormond's Fancy Biscuits, 3 pkts. for	25¢
Pacific Milk, 2 large tins	23¢
O-Cedar Polish, 50c size, 43c; 25c size for	22¢
Canadian Vermicelli, 2 pkgs.	25¢
New B.C. Honey, jar	35¢
Vantoria Pork and Beans, 4 tins for	29¢

The Following Specials at Both Stores

1 Package White Swan Soap and Package Handy Ammonia, value 32c for	26c
Shoulder Roasts Young Pork, lb., 24c and	17¢
Young Mutton, Shoulders and Ribs, lb.	17¢
Leg Roasts, per lb., 30c and	25¢
Prime Beef Boneless Rolled Roasts, lb., 19c and	15¢
Loin Cuts, lb.	25¢
Oxford Sausage, 2 lbs.	25¢
Veal Roasts, lb.	18¢
Stewing Veal, lb.	10¢
Local Boiling Fowls, lb.	20¢
Fresh Creamery Butter, 3 lbs. for	$1.19
Swift's Premium Picnic Hams, smoked, lb.	20¢
Swift's Pure Lard, lb.	20¢
Finest Cheese, lb.	24¢
Sweet Pickled, lb.	19¢

H. O. KIRKHAM & CO.
LIMITED

612 Fort Street 749 Yates Street

Martin-Senour's 100% Pure Paint

The guarantee of absolute purity protects your pocketbook—Pure paint protects your property.

THE MELROSE CO., LTD., 618 Fort St. Phone 406

The Remarkable Success

Of the VIOLET RAY Generator has earned a permanent position as a remedial agent, winning out repeatedly after all other forms of treatment have failed. Demonstrations at our salesrooms.

HAWKINS & HAYWARD

Electrical Quality and Service Stores

1103 Douglas St., Near Corner Fort St. Telephone 2627

1607 Douglas St., Opp. City Hall Telephone 643

JAMESONS FLAVORING EXTRACTS LEMON

SOLD BY ALL GROCERS

Baby Clinic—The baby clinic at the Saanich War Memorial Health Centre will be held this afternoon an hour earlier than the usual time. Jitneys will leave for the Health Centre from Riley's and Carson's stores at 1:30 p.m. Other mothers will be called for at their homes early this afternoon.

City & District

Boys Organize Tonight—The organization of the schoolboys' clubs will take place this evening at the Y.M.C.A., when the boys will assemble for a bean feed.

Autumn Carnival Rehearsals—The rehearsals for the Autumn Carnival at the Empress Hotel today are: Fairies at 4 o'clock; wood nymphs, 4:30 and funny fellows at 5 o'clock.

Get-a-Vote Approved—Endorsation of the Gyro Get-a-Vote campaign was given by a largely attended meeting of the Sir James Douglas Parent-Teachers' Association on Tuesday evening.

Daisy Chain Chapter—The monthly meeting of the Daisy Chain Chapter, I.O.D.E., will take place tomorrow morning, at 10:30 o'clock, at the home of the regent, Miss Norris, Douglas Street.

Week's Bank Clearings—The total bank clearings for the Victoria Clearing House for the week ending October 5 amounted to $2,353,193. For the corresponding week in 1921 the total was $2,445,240.

Will Attend Ball—The Great War Veterans' Association will be officially represented at the Rotary ball tonight in the New Drill Hall by members of the executive council of the ex-service men's organization.

Ex-Service Button Found—An ex-service button, No. 33687, has been found and is now in possession of the police, from whom the owner may secure it. One of the members of the police force has lost his ex-service button, No. 21270.

Premier Indisposed—Premier Oliver is suffering from a severe cold, accompanied by sore throat. Yesterday he appeared at his office with his neck swathed in a shawl, but after remaining until noon he was forced to go home.

Gymnasium in Shape—Members of the Junior B class of the Y.M.C.A. are reminded that the renovating of the Gymnasium is now completed, and a full turnout is desired for this afternoon, when "full speed ahead" will be signalled for the season.

Back for Session—Word has been received at his office at the Legislative buildings that Hon. T. D. Pattullo, Minister of Lands, as present in England, will be back in Victoria in time for the opening of the coming session of the Legislature on the 30th inst.

New Chassis Arrives — The new chassis ordered by the Fire Department from the Bickle Company, Woodstock, Ont., has arrived at fire headquarters. It will replace the chassis of the fire engine which was damaged some time ago in a street accident.

W.C.T.U. Home—No better work is being carried on in Victoria than that of the W.C.T.U. Home among friendless women. The public is asked to encourage this work by patronizing the annual pound party on Tuesday next. Gifts of cash or kind will be thankfully received.

Women Conservatives—The meeting of the Women's Conservative Social and Educational Club will be held on the regular date, October 13, when the annual election of officers will take place and, also, the selection of the two members to sit on the central executive of the City Liberal-Conservative Association.

Court Triumph, A.O.F.—The ladies of Court Triumph, A.O.F., will hold a business meeting tonight, at 7:30 o'clock, in the Foresters' Hall, Broad Street. This meeting will be followed by the first game of the inter-court whist tournament, which will be played between members of Courts Northern Light and Triumph.

Parking Rules for Ball—Motorists attending the ball being held this evening under the auspices of the Rotary Club must obey parking rules established by Chief Fry for the occasion. All motors must approach the Armories by Douglas and Hay Streets. No motors may be parked on Bay Street between Douglas Street and McBride Avenue.

Oaklands P.-T. Meeting—The annual meeting of the Oaklands Parent-Teachers' Association will be held on Monday evening at 8 o'clock in the Oaklands School. All members and friends are asked to attend, as officers for the ensuing year will be elected at this meeting. There will be a musical programme and community singing.

Provincial Court—Tadashi Nada, a Japanese, was yesterday fined $10 by Magistrate Jay in the Provincial police court for unlawfully hunting game birds out of season. H. A. Gilroy, who was charged with failing to report a motor accident which occurred on the Malahat, was fined $15. Both of the accused were represented by Mr. W. H. Bullock-Webster.

Home Nursing Classes—Mrs. Lucas, nurse superintendent of the Saanich Memorial Health Centre, will commence a series of home nursing classes, under the auspices of the Lake Hill Women's Institute, this afternoon at 5 o'clock, in the North Dairy School. These classes are open to any lady in the district who wishes to join.

Refrigerator—The Linde Canadian Refrigerator Company's tender of $5,200 for the refrigerator plant for the new building of the Jubilee Hospital has been accepted by the Board, this being the lowest tender for the work. Other tenders received were from the Canadian Ice Machine Company, which quoted $5,650, and the Johns Manville Company, $7,565.

Address on Social Hygiene — A meeting of the Garden City Women's Institute took place yesterday afternoon at the Marigold Hall, with the vice-president, Mrs. Stanfield, in the chair in the absence of the president, Mrs. Harrison. Mrs. Schofield addressed the meeting on the subject of social hygiene, and was warmly thanked by the members for her attendance and speech.

Appoint Anaesthetist — On the recommendation of the medical advisory committee the Jubilee Hospital Board of Directors have appointed Dr. Duck as anaesthetist at the hospital "at the pleasure of the Board." The list of operating fees and anaesthetics as approved by the Board at one of its recent meetings has been forwarded to each of the medical men of the city.

Dismisses Charge — Yow, a Chinaman, who was charged in the city police court with being unlawfully in possession of opium, was acquitted yesterday by Magistrate Jay, who had reserved decision in the case for one day. The court held that no evidence had been shown that could connect the accused with the seized opium. The accused, who pleaded not guilty, was represented by Mr. Ernest Miller.

Radio Club for Boys—A radio club is to be formed at the Y.M.C.A., with the Rotary Club as its sponsor. This will be welcome news to the lads who are taking an interest in the new science of wireless telegraphy and telephony. Boys desiring to join the new club are asked to send in their names to Mr. Harold Cross, boys' work secretary. Instructions will be given in the construction of parts for radio sets.

Provincial Appointments—The following Provincial appointments are announced in the current week's Provincial Gazette: Dr. Thomas F. Saunders, of Abbotsford, to be a coroner; Mr. Hugh Bowden, of Salmon Arm, to be police magistrate for Salmon Arm; Mr. W. C. Adam, of Ashcroft, to be a commissioner for taking affidavits. The resignation of Dr. H. F. D. Stephens, of Duncan, as coroner, has been accepted.

Convicts Chinaman — Magistrate Jay yesterday afternoon in the Saanich police court, fined Yuan Tim, a Chinaman, the sum of $50 and $2.50 costs, with the option of thirty days in jail, for having seven cases of Chinese whisky which did not bear the requisite Government seal, in his possession. The accused entered a plea of not guilty to the charge through counsel, Mr. P. Sinnott. Mr. Ernest L. Tait conducted the prosecution.

Community Concert—The reopening of the community concerts, which are held in the New Drill Hall on Saturday nights under the auspices of the Fifth Regiment, C.G.A., will take place tomorrow night, when a special programme of entertainment has been arranged for the occasion. A snappy basketball encounter between two well-matched quintettes has been promised, while a large part of the evening will be devoted to dancing. The function will commence at 8 o'clock.

Assault Charge — C. H. Hemstalk, Mrs. Alice H. Hemstalk, his wife, and Robert Noble, were charged yesterday in the Saanich police court with assaulting and causing bodily harm to Charles Edward Trewitt. A plea of not guilty was entered, the accused being defended by Mr. W. A. Brethour. Counter charges of assault have in turn been laid by Mr. Hemstalk against Trewitt, and by Mrs. Hemstalk against Trewitt. The cases were adjourned by Magistrate Jay until Monday afternoon next.

Harvest Festival Services — The harvest festival services at St. Saviour's, Victoria West, will begin tonight, at 7:30 o'clock, when the Rev. W. Carroll, M.A., of St. Luke's, Cedar Hill, will be the preacher. A social hour in the schoolroom will follow. The choir, under Mr. Ivor Brake, will render Maunder's "Praise the Lord, O Jerusalem." The services will be continued on Sunday, the rector preaching in the morning and the Rev. F. Comley, of St. Mary's, Metchosin, in the evening.

Veterans of France Smoker—The Veterans of France have arranged for a smoking concert, to be held in their clubrooms on Douglas Street tomorrow evening. No trouble has been spared by the committee to make this one of the best smokers the Veterans have held, and a goodly array of the best local talent has been secured. The following local artists have consented to appear: Messrs. Keiway, Potts, Marshall, Impett, Ingledew, Brunell, Ramsay and Merryfield.

Sunday School Rally—The Reformed Episcopal Church Sunday School Rally Day, which was postponed from September 24, will be held next Sunday at 2:30 p.m. Major the Rev. C. C. Owen, of Vancouver, will address the school. The Bible object competition, which has been running for some time, will be judged on Saturday afternoon and the prizes will be distributed on rally day. A short talk on some of the objects will be given by Major Owen. All friends of the Sunday School will be cordially welcomed at this service.

Cabaret for Billy Muir—Mr. Fred Rendall, manager of The Vogue Cabaret, has kindly consented to hold a benefit night for Billy Muir, the B.C. champion diver, who was so seriously injured at the P.N.A. gala. The event will be held under the auspices of the V.I.A.A. lady basketball players and the club's Rugby team on Thursday evening next. Some special turns are being arranged, and the orchestra will be enlarged for the occasion. The total entrance receipts will go to swell the Billy Muir fund. Tables can be reserved by phoning to Mr. Rendall at The Vogue Cabaret.

Sergeants' Mess—At a well attended meeting of the sergeants' mess of the Fifth Regiment, C.G.A., which took place last night in the new Drill Hall, it was decided to hold a military ball on the first Friday evening in February. The sergeants also completed arrangements for a billiard and card tournament, which will be held between the sergeants' messes of the Fifth Regiment and 16th Canadian Scottish Battalion on Monday night next, at 8 o'clock, in the Fifth Regiment's quarters. R.S.M. Frank Hatcher presided at last night's meeting.

Sir James Douglas P.-T. A. — Sir James Douglas Parent-Teacher Association met in Fairfield Hall on Tuesday evening with an encouraging number of members present. Officers for the ensuing year were elected as follows: President, Mr. A. D. King; vice-presidents, Mr. Ernest Campbell and Mr. W. H. Stokes; secretary-treasurer, Mrs. J. V. Boyd; executive committee: Mr. Kenneth Ferguson, Mrs. W. McInnis, Mrs. Harold Grant, Mr. S. J. Halls and Mrs. Bowder. Miss Vivian Moggey sang and Mr. [illegible] Rogers rendered a cornet solo. Mr. H. C. Cross gave a helpful address on "The Development of the Boy."

Amputation Club—At the regular meeting of the Amputation Club held last night, Mr. Horne, delegate from the local organization to the annual convention held recently in Vancouver, presented his report of the meeting. He particularly emphasized the fact that the convention had urged upon members the necessity of preparing for the big fight which must take place in 1924, when the question of pensions will have to come before the special parliamentary committee again, and it would be up to the Amputation Club members in the meantime to enlist the support of the public. Through the kindness of Mr. Griffith, manager of the Imperial Oil Company, one of the amputation cases has been given a position on one of the oil stations, and the club expressed itself as duly appreciative of the fact.

Mothers' Welcome—A very interesting lecture was given by Mrs. A. Booth, president of the Child Hygiene Council, at the mothers' welcome meeting, which took place yesterday afternoon at the parish hall at Esquimalt. A goodly number of young mothers with their babies and small children, and others were present. The speaker explained what should be done in case of epileptic seizures, broken ribs, etc., and told what medical appliances should always be kept in the house for cases of emergency. Mrs. Booth intends giving a course of six lectures on the treatment of different diseases, beginning with pneumonia, and hopes to have the aid of medical doctors. A vote of thanks was tendered the speaker. Refreshments were then served by Mesdames Sanders, Lock and Jacklin.

ROTARY WILL HAVE MANY GUESTS TONIGHT

Brisk Demand for Tickets for Ball Necessitates Special Parking Arrangements at Armory

Not only in Rotary circles, but also in the social circles of Victoria, the keenest interest is being evinced in the ball to take place this evening at the Armory, under the auspices of the Rotary Club. The members have so often proved their undeniable charm as hosts that the public is eagerly anticipating tonight's ball.

In addition to the large number of local guests, there will be Rotarians from Seattle, Portland, Bellingham, Vancouver and Nanaimo to swell the glad throng and who will also have an admirable opportunity of enjoying the hospitality of Victoria's Rotarians.

So great has been the demand for tickets that special preparations have been made to handle the crowd expected, and the chief of police has announced special parking arrangements for cars. Drivers of automobiles are asked to note that the Bay Street entrance only will be used. All cars must enter from the Douglas Street end of Bay, and after depositing their passengers must exit by way of McBride and Blanshard Streets. To facilitate the serving of supper, arrangements have been made for guests to sit down at tables which are being beautifully decorated, in common with the main hall.

WILL MAKE BID FOR TRACK CHAMPIONSHIPS

Billy Davies Will Attend P. N. A. Meeting on Saturday, at Which Events Will Be Allotted.

W. H. Davies, superintendent of the V. I. A. A., is leaving for Spokane tonight to attend the annual meeting of the Pacific Northwest Athletic Association. At this meeting championships will be awarded for the coming season, and Billy is going to do his best to persuade the delegates that Victoria is the place to hold the field and track championships next year.

It is understood that the swimming events will be divided next Summer instead of all the outdoor events being held at one gala. Victoria has staged the swimming and diving championships for several years past, and there is every reason to expect that some at least of the events will be awarded to this city at Saturday's meeting.

The first German film shown in Paris since the war was displayed recently.

ANNOUNCEMENTS

Cut Glass, China Riveting, 637 Fort.

Clean, Airy, Comfortable Rooms at "The Cecil."

Tuition in Water Color Painting—A. H. Parker, entrance Union Bank Building.

Dr. B. C. Richards is temporarily located at 512 Central Building. Phone 3533. Office hours, 9 to 6.

Auto for Hire, Studebaker Special. Moderate rates. Phone 1175. Miss P. J. Pratt.

Superfluous Hair Permanently Destroyed. **Moles Successfully Removed**—scientific, antiseptic, safe; absolute cure guaranteed; 15 years' practical experience. Miss Henman (certificated London specialist), 23 Winch Building.

There Will Be a Ball held in the Agricultural Hall, Saanichton, on Friday, October 6th, under the auspices of the North and South Saanich Agricultural Society. Dancing from 9 p.m. to 2 a.m. Heaton's Orchestra. Flying Line leaves Victoria, opp. Dominion Hotel, at 8:15 p.m., returning after the dance.

THE WEATHER

Meteorological Office, Victoria, B.C., at 8 p.m., October 5, 1922.

SYNOPSIS

The barometer remains low over Northern British Columbia, accompanied by light rains. Thunderstorms are reported in Manitoba.

TEMPERATURE

	Min.	Max.
Victoria	50	62
Vancouver	50	60
Kamloops	40	58
Barkerville	38	50
Prince Rupert	46	54
Calgary, Alta.	34	52
Winnipeg, Man.	40	48
Portland, Ore.	38	44
San Francisco, Cal.	52	64
Seattle, Wash.	50	62
Penticton	44	50
Grand Forks	44	48
Nelson	41	51
Kaslo	44	56
Cranbrook	41	54
Regina, Sask.	41	..
Saskatoon, Sask.	36	..

THURSDAY

Maximum	62
Minimum	50
Average	56
Minimum on grass	48

Rain, .03 inch.
Bright sunshine, 8 hours, 24 minutes.
General state of weather, fair.

Everyone Can Play Some Instrument!

Can We Help You Choose Yours?

We issue this invitation to come now and choose the musical instrument that you wish to learn to play, for we have just unpacked a big, new shipment of high-grade instruments. Included are banjos, guitars, mandolins, ukuleles and violins. Some of these new instruments are priced as low as $10.00

FLETCHER BROS
WESTERN CANADA'S LARGEST MUSIC HOUSE
Temporary Location:
614 VIEW STREET—CENTRAL BUILDING
PHONE 685

7—Fifty-Cent Specials—7

FOR TODAY'S SELLING

Enamel Washboards—As smooth as glass and almost unbreakable. Special today ..... 50¢
Self-Wringing Mops—A very popular mop; easy to operate. Special today ..... 50¢
Household Brooms—Medium weight and splendid value; regular 65c. Special today ..... 50¢
"Linoleo" Wax Polish—For floors and linoleum, 1-lb. tins, usual 75c. Special today ..... 50¢
Turbine Egg Beaters—The best on the market. Will whip an egg in a saucer. Special today ..... 50¢

Toilet Paper 10 large rolls 50c

HALLIDAY'S
743 YATES PHONE 855
Free Quick Delivery
We Sell for Cash and Save You Money

Grey Enamel Chambers Large size 50c

We Were the First in Canada

—to start a drive yourself auto livery, and we've made a success of it. Fords, $1.00 an hour; other makes, $1.50. Driver furnished if you wish.

VICTORIA "Drive Yourself" AUTO LIVERY

721 View Street Phone No. 1

Students Know Quality

MADE IN B.C.

SMITH, DAVIDSON & WRIGHT, LTD.

Manufacturers of School Supplies

Vancouver Victoria

Though price is the last consideration in making Keystone School Supplies, they never cost any more than imported brands, besides having the best quality it is possible to put into them for the price charged.

It is this strict adherence to a "quality first" basis that has made Keystone exercise books, scribblers, tablets, etc., the most popular brand in the schools throughout the Province. The factory here is working overtime to keep up with this demand.

Women Fully Appreciate

the significance of Foster's Great Sale of the latest fur creations, also the fact that we are doing fur repairing and remodeling old furs into the new styles at sale prices.

DON'T MISS OUR SALE

1216 Government Street Phone 1537

He Should Worry

With an EXTRA ton or two of coal in the cellar you, too, could feel free from worry. Why not place that order with us today?

J. E. PAINTER & SON

617 Cormorant St. Phone 536

Dress Well!

Come in and let us measure you for your next suit.

CHARLIE BO

Junior

713 Pandora Avenue

WOOD

JORDAN RIVER FIR

Large Double Load $4.00
Kiln Dried Kindling $5.50

LEMON, GONNASON CO., LTD.

Phone 77 2324 Government Street

GOODWOOD

IS OUR COWICHAN LAKE KINDLING BLOCKS AND MILLWOOD ORDER DONE TO-DAY

PHONE 5000

OUR WOOD IS THE BEST IN TOWN DELIVERY TO-DAY IS OUR WAY

CAMERON'S

Store Hours
Open 9 A.M.—Close 6 P.M.
Wednesday 1 P.M.

THE SEAL OF QUALITY

Hudson's Bay Company
INCORPORATED A.D. 1670

Phone 1670—Private Exchange Connecting All Departments

THE SEAL OF QUALITY

50c Luncheon
Served Daily from 11:30 to 2:30
Orchestra in Attendance
Afternoon Tea Served from 3:15 to 5:45
—4th Floor

Featuring Today Notable Values in Furs
Tailored Frocks and Flannelette Nightgowns

Stylish Frocks of Tricotine, $29.50 to $49.50

When you see these new Fall Frocks you will at once realize how far removed they are from the commonplace. The styles are so attractively "different" and so graceful that they will prove more becoming than any you've ever worn. We mention here a few of the many beautiful creations which we are now showing, all of which are exceptionally good values.

Misses' Tailored Dress of Navy Tricotine
Long waisted style, novelty vest, pouch pockets and trimmed with braid. Size 16. Price **$29.50**

Another Smart Model of Navy Tricotine
Slightly fitted waistline, round neck, three-quarter sleeves and trimmed with military braid and steel buttons. Size 18. Price, each **$29.50**

One-Piece Tailored Dress of Navy Tricotine
Round neck, belle sleeves, narrow belt, finished with buckle, trimmed with ribbon braid. Size 40. Price **$35.00**

Tailored Dress for Stout Figure
Made from good quality navy tricotine, semi-fitted, full length sleeves, long pointed panels and trimmed with novelty braid. Size 42. Price **$45.00**

Tailored Coat Dress
High neck, vest and cuffs of grey duvetyn, circular panels at sides touching hem line, belt finished with jewel buckle. Size 40. Price **$45.00**

Wrap Dress of Navy Tricotine
Long roll collar, loose panels, trimmed with embroidery and Canton crepe, tie-up belt finished with tassels. Size 36. Price, **$49.50**
—2nd Floor

Hudson's Bay "Red Label" Underwear for Men

"Red Label" Ribbed Wool Underwear is made from pure wool and is unshrinkable. Good heavy weight, and is superior in both weight and quality to all similar makes and yet presented at a lower price. We have no hesitation in recommending this as the finest and most satisfactory from every point of view for all outdoor workers, also for those at an indoor occupation and who desire underwear that is brimful of warmth and durability. All sizes.

Combinations, suit **$3.75**
Shirts and Drawers, per garment **$1.95**
—Main Floor

Fur Capes and Neckpieces

Hudson's Bay Quality
Hudson's Bay Low Prices

Finest Quality Black Wolf Scarves, in animal shape **$35.00**
Taupe Wolf Scarves trimmed with head and paws **$35.00**
Jap Fox Scarves, animal shape **$35.00**
Kit Fox Animal Scarves for misses **$15.00**
Lucille Fox Scarves, lined with silk crepe de Chine **$55.00**
Taupe Fox Scarves, lined with silk crepe de Chine **$55.00**
Skunk Stoles, in cape stole effects, **$75.00** and **$105.00**
Attractive Cape in Ringtail Opossum, made with yoke and small collar **$95.00**
French Seal Cape, hip length with large shawl collar **$135.00**
Large Shaped Shawl Neckpiece with pocket in ends; made from extra quality Australian opossum **$115.00**

Mole Neckpieces, made from best selected skins in shawls and stoles, **$95.00** to **$150.00**
—2nd Floor

Women's Flannelette Nightgowns
at the New Low Prices

White Flannelette Gowns
Slip-over style, round neck, short sleeves, finished with lace edging. Price **$1.25**

White Flannelette Gowns
High neck and long sleeves, plain or tucked yoke, neck and front finished with frill of self. Price **$1.50**

Striped Flannelette Gowns
High neck and long sleeves; come in stripes of pink and white and blue and white. Price **$1.50**

White Flannelette Gowns
In Empire effect, V neck and cuffs trimmed with colored stitching; long sleeves. Price **$1.75**

White Flannelette Gowns
High neck and trimmed with silk frogs, long sleeves. Price **$2.25**

White Flannelette Gowns
V neck and long sleeves, yoke trimmed with neat embroidery. Price **$2.25**

White Flannelette Gowns
With high neck and long sleeves, buttoned front, yoke of fine pin tucks and finished with colored stitching. Price **$2.95**
A large assortment of Gowns in extra large sizes. Prices ..... **$1.98, $2.29, $2.79** and **$2.98**
—2nd Floor

Today's Grocery Bulletin

The Hudson's Bay Co.'s The Seal of Quality Creamery Butter, freshly churned; finest procurable. Per lb., **48¢**
3 lbs. for **$1.42**
Finest No. 1 Creamery Butter, per lb. ..... **43¢**
3 lbs. for **$1.25**
Pure Bulk Lard, per lb., **20¢**
3 lbs. for ..... **57¢**

Smoked Picnic Hams. Special, per lb., **22¢**
Smoked Cottage Rolls. Special, per lb., **25¢**
Sweet Pickle Picnic Hams, per lb. ..... **21¢**
Sweet Pickle Cottage Rolls, per lb. ..... **22¢**

The Seal of Quality Peanut Butter, per tin ..... **20¢**
Choice Slab Cake, comprising Cherry, Almond, Genoa and Society, finest quality, per lb. ..... **40¢**
Hudson's Bay Co.'s Special B.O.P. Tea, lb. ..... **50¢**
3 lbs. for **$1.45**
Special Blend Freshly Roasted Pure Coffee, lb. **35¢**
3 lbs. for **$1.00**
Fine Quality Breakfast Cocoa, per lb. ..... **17¢**
3 lbs. for ..... **50¢**
Household Brand Red Salmon. Special, tall tins, **2** for ..... **45¢**
Flat tins, **3** for ..... **37¢**
Hudson's Bay Co.'s The Seal of Quality Rolled Oats, 14-lb. sacks, each ..... **65¢**
Carnation, St. Charles or Pacific Milk, tall tins, **2** for ..... **25¢**
Per case **$5.95**
Camosun Brand Sweet Relish. Special, **3** bottles for ..... **25¢**

Fruit and Vegetables
Very Fine Local Apples, per box **$1.00**
$1.25, $1.35 and **$1.50**
Extra Fancy McIntosh Red Apples, 3 lbs. for ..... **25¢**
Local Pears, per box, **$1.25**
Pumpkin, Vegetable Marrow, Squash and Citron, per lb. ..... **3¢**
Red or Green Bell Peppers, per lb. ..... **15¢**
Canteloupes, each ..... **10¢**
Grapefruit, each ..... **15¢**
Tokay or Malaga Grapes, per lb. ..... **20¢**
Nice Ripe Bananas, per dozen ..... **50¢**
Hothouse Tomatoes, per basket ..... **35¢** and **45¢**
Finest Ashcroft Netted Gem Potatoes, per sack **$1.85**
Head Lettuce, Green Onions, Leeks, Celery, Cob Corn, Cauliflower, Cabbage, Turnips, Parsnips, Carrots, Cucumbers, Spinach, Mint, Parsley and Watercress.
—Lower Main Floor

An Apple Special for Today

We have secured a shipment of fine quality Hyslop Crab Apples, in boxes containing about 16-lbs. To be sold, while they last, at the extra special price of, per box, **48¢**

Note These Special Values
Sheetings and Pillow Cases

English Sheetings of a snow white bleach. Woven from pure cotton yarns in weights that will launder perfectly and give excellent wear.

Our Leader 70-Inch Bleached Sheeting, per yard ..... **75¢**
Our Leader 80-Inch Bleached Sheeting, per yard ..... **85¢**
Our Leader 90-Inch Bleached Sheeting, per yard ..... **95¢**
Queen's Household 72-Inch Bleached Sheeting, per yard ..... **95¢**
Queen's Household 80-Inch Bleached Sheeting, per yard, **$1.10**
Queen's Household 42-Inch Hemmed Pillow Cases, pair, **$1.00**
Queen's Household 42-Inch Hemstitched Pillow Cases, per pair **$1.25**
—Main Floor

36-Inch Wash Satins
at the Low Price of
$1.95 a Yard

An ideal weight for dainty lingerie as well as for waists and frocks. Offering a wide range of colorings, including ivory; 36 inches wide. A really splendid value at, per yard **$1.95**
—Main Floor

Children's Flannelette Underwear and Nightgowns

White Flannelette Nightgowns
Made from soft quality flannelette, high neck, yoke trimmed with neat embroidery.
Sizes 2 and 4 years. Price **$1.00**
Sizes 6, 8 and 10 years. Price **$1.25**
Sizes 12, 14 and 16 years. Price **$1.50**

White Flannelette Nightgowns
V neck and long sleeves.
Sizes 2 and 4 years. Price ..... **89¢**
Sizes 6, 8 and 10 years. Price **$1.00**
Sizes 12, 14 and 16 years. Price **$1.25**

White Flannelette Princess Slips
V neck, sleeves and bottom of skirt trimmed with neat embroidery. Sizes to 6 years. Price ..... **65¢**

White Flannelette Drawers
Elastic at knee and band, with buttonholes at waist.
Sizes 2 to 8 years. Price ..... **50¢**
Sizes 10, 12 and 14 years. Price ..... **65¢**
—2nd Floor

Hudson's Bay Notion Counter Values

Mending Wool in Skeins
English made specially for Hudson's Bay Company; large size skeins, in colors of black, white, tan, nigger, heather, lovat, red, grey, natural and mauve. Regular 5c a skein. Special at **7** for ..... **25¢**

Children's Waist and Hose Supporters
The "Mamazon" Waist and Hose Supporter is easy to adjust and comfortable to wear. Each ..... **89¢**

Camisette Dress Shields
Camisette Dress Shields, of English make. Protect your waists; come in two sizes. Each **$1.00**

Lingerie Braid
Dainty Washable Lingerie Braid, in white, sky, pink and mauve, 6 yards in a piece. Price ..... **12¢**

Pin Cubes
Abel Morral's Cubes of Toilet Pins, in black, black and white and assorted colors. Per cube at ..... **15¢** and **20¢**

Revolving Needle Cases
Contain 50 best English Needles, sizes 5 to 9. Price ..... **20¢**

Silk Lingerie Braid
Silk Lingerie Braid, in pink, sky and mauve, 6 yards in a piece. Price ..... **18¢**

Children's Socklets
Good Elastic Garters for children, in white, pink or sky, trimmed with fancy bows. Per pair ..... **20¢**

Hairpins in Boxes
Hairpins, in boxes, in assorted sizes and makes, black or bronze. Per box ..... **19¢**
—Main Floor

Reduced Prices on Popular Drug Lines

Watkins Mulsified Cocoanut Oil, value 50c, for **39¢**
California Syrup of Figs, value 60c, for ..... **48¢**
Jad Salts, value 85c, for **67¢**
Freezone Corn Cure, value 35c, for ..... **23¢**
Ironized Yeast, value $1.00, for ..... **73¢**
Absorbent Cotton, good quality, per lb. ..... **48¢**
Eucalyptus Oil, 2 oz. ..... **19¢**
Toilet Paper, good quality crepe, **4** for ..... **25¢**
—Main Floor

Guaranteed Color-Fast Curtain Fabrics in New and Original Designs

Heavy Sundour Cloth
Suitable for portiere curtains and drapes; guaranteed sun fast, in blue or green; 50 inches wide. Remarkable value at, per yard **$2.45**

Heavy Sundour Fast Color Chenille Sheila Cloth
Rich Soft Reversible Chenille Sheila Cloth, in beautiful colors. An exquisite fabric for portieres, draperies, etc. Moderately priced at, per yard **$5.50**

50-Inch Sun Fast Casement Cloth
50-inch Guaranteed Sun Fast Casement Cloth, in shades of blue, mauve, rose, grey and taupe. Very special at, per yard ..... **89¢**

Color Fast Curtain Silks
Here you have the lighter weight drapery fabrics to gratify the most fastidious. In plain colorings, stripes and shot effects. Colors guaranteed. Per yard, at **$2.50** and **$3.95**
—3rd Floor

Candies for the Week-End

Cowan's Coffee Drops
Per lb. ..... **60¢**

Hudson's Bay Assorted Luxura Chocolates
Hard and soft centres.
Per lb. ..... **40¢**

Hamsterley Farm Chocolate Dates
Per lb. ..... **80¢**

Hudson's Bay Luxura Fresh Salted Peanuts
Per lb. ..... **30¢**
—Main Floor

Hudson's Bay "Trapper" Boots for Boys

"Trapper" Boots are well known for their service giving qualities. Made from solid leather throughout, they are ideal for wet weather and guaranteed to give long service. Selection of black or tan chrome grain calf, stout uppers and extra heavy soles.

Sizes 11 to 13½, pair, **$3.50**
Sizes 1 to 5½, pair, **$4.00**
Same boot for big boys wearing men's sizes; 6 to 9. Per pair **$4.95**
—Main Floor

Cigarette Special
for Today and Saturday

T & B Straight-Cut Cigarettes, 9 pkts. for **$1.00**

Not more than 18 pkts. to any one customer.
—Main Floor

Hudson's Bay Golf Goods at Attractive Prices

Spalding "40" Golf Balls
A special purchase. Clearing at, each, **60¢**

Spalding Golf Clubs
These Golf Clubs are factory seconds, but the imperfections are so slight as to in no way mar these clubs. Mid irons, mashies, brassies, putters and drivers. The first grade clubs in this line run in prices to $6.00. Special value at, each **$3.25**

New Shipment of Golf Bags Just Received
A splendid value is shown in these heavy canvas bags; heavy reinforced bottoms and leather trimmed. Price **$6.50**

Dunlop "162" Balls
Each ..... **75¢**

Silver King Balls
Each **$1.00**
—Lower Main Floor

FLOUR TEA MILK

Copas & Son's Prices

King's Quality or Robin Hood Flour, 49-lb. sack $1.75
Pacific, Carnation or St. Charles Milk, 2 large cans 25c
B.C. Granulated Sugar, 100-lb. sack, $7.75; 20-lb. paper bag $1.60
Swift's Pure Lard, in bulk, 3 lbs. for 57c
Robin Hood Rolled Oats, 6 lbs. for 25c; 80-lb. sack $2.75
Selected Picnic Ham, per lb. 21c
Fresh Made Creamery Butter, Lawndale Brand, per lb. 40c
Independent Creamery Butter, nothing nicer, per lb. 45c
Fine Broken Orange Pekoe Tea, equal to any 50c tea sold elsewhere. Our price, per lb., 35c; or 3 lbs. for $1.00
Nice Wealthy Apples, per box 95c

Let Us Have Your Orders

COPAS & SON ANTI-COMBINE GROCERS
Corner Fort and Broad Streets Phones 94 and 95

Teach the Children!

This is Fire Prevention Week, and fire prevention, like charity, should begin at home.

Do not delay to explain to the children the many and very real dangers to life and property attendant upon playing with fire, the careless handling of matches, coal oil, lamps, etc.

The use of electricity in the home for illumination, cooking and water heating, and a number of other purposes makes a very practical lesson in fire prevention, besides actually reducing the fire hazard in your home to a minimum.

A visit to our Langley Street showrooms will prove interesting in this respect.

B.C. Electric
Showrooms, Langley Street Phone 123

OPEN TILL 7

Nowadays Service Costs Less

The Ford Coupe

The car for all-weather use. Comfortable and serviceable. Price $857.00 at Victoria. We invite your inspection.

National Motor Co., Limited
Authorized Ford Sales and Service
831 Yates Street Phone 4900

Exclusive Luggage Shop

Everything for travel comforts. Finest imported English-made leather goods. Harness and leather repairs for your horse or dog. Phone 410 1320 Government St.

F. NORRIS & SONS

Arthur Holmes 1314 Broad St. Phone 4211

Girls' Kilt Costumes, Boys' Underwear and Stockings
Boys' Tweed Suits

Wellington and Comox COALS

Our coals last longer and give more heat. We advise you to order now.

LUMP, NUT, PEA, SLACK

RICHARD HALL & SONS
1232 Government Street Phone 83

WOOD

Puget Sound Fir, Millwood and Kiln-Dried Kindling **Best Prices**

Bark, Blocks, Cordwood, 4 ft. Slabs

W. L. Morgan
(Largest Dealer in Victoria)
PHONE 766

Wonderful Carpet Cleaning
THE CARPETERIA CO.

The Hamilton-Beach Pioneers
NOTE OUR NEW ADDRESS
921 Fort St. (Just above Quadra) Phone 1455
Old Carpets Remade Into Lovely Fluff Rugs

SAN DIEGO, Cal., Oct. 5.—Because of heavy fogs prevailing in the mountain districts beyond Temecula early today, Lieut. John A. Macready and Lieut. Oakley Kelly abandoned their proposed non-stop San Diego to New York City flight in the big army monoplane T-2, and, returning to this city, announced that they would try for a new endurance record.

Moving Sale BARGAINS

ORGANS FOR HOME, CHAPEL or SCHOOL $20.00 to $85.00

HEINTZMAN & CO., LTD.
Opposite Postoffice

Social & Personal

Mrs. Douglas Fox, of Alberni, is visiting in Victoria for a few days.

• • •

Mrs. A. S. McLean has returned to her home in Vancouver after visiting in the Capital for the past few days.

• • •

Mr. Gordon Burdick has returned to his home in this city after spending a few days in the Terminal City.

• • •

Mrs. Mrs and Miss Jardine left Hampton Court yesterday for the Mainland, and later in the week will leave for Winnipeg.

• • •

Mrs. Harold Eberts, accompanied by her two children, left yesterday for Montreal, to join her husband, Dr. Harold Eberts.

• • •

The Misses Isabelle and Doris Wilson entertained a few friends at the tea hour yesterday in honor of Miss Armine Pemberton.

• • •

Mrs. W. T. Williams, of Victoria, who is visiting in Vancouver, was the raison d'etre of a delightful tea party given by Mrs. A. Williams, on Wednesday afternoon.

• • •

Miss MacDowall, who has been visiting her brother and sister-in-law, Mr. and Mrs. H. C. V. MacDowall, for the past few days, is leaving for her home at Patricia Bay on Sunday.

• • •

Sir John and Lady Barrett announce the marriage of their daughter, Maria Theresa Patricia, to Mr. Albert Hugh Mitchell. Mr. and Mrs. Mitchell left last night for Vancouver, en route to San Diego, Cal.

• • •

Congratulations were extended to Captain and Mrs. A. M. Henderson on the birth of a daughter yesterday. Captain Henderson is the master of the Fisheries Patrol vessel Givenchy, and his wife is a daughter of Mrs. Ranns, of Esquimalt.

• • •

Last evening, at the home of Mrs. Arthur Robertson, a dinner party was given by Miss Grace Robertson in honor of Miss Armine Pemberton and Mr. Lancelot Duke, whose marriage will take place next week. The guests included Miss Ruby Duke, Miss B. M. Pemberton, Miss Eugenia Fuller, Miss Daisy MacDowall, Messrs. Robinson, R. Mathews and Nairn Robertson.

• • •

Mr. Paterson Smith, of the Presbyterian Church, Victoria West, addressed the well attended gathering of members of the Girls' Corner Club last night at the Liberal rooms, where supper was served at 6:15. This was the first assembly this season, and announcement has been made that next Thursday the president of the club, Mrs. Woodward, will have returned from England, where she has been visiting for some months, and will speak to the members at the meeting, which will be again held in the Liberal rooms, and to which all members, and those wishing to join the association, are cordially invited.

• • •

Mrs. T. J. Jones, 1171 Rockland Avenue, entertained at an interesting tea yesterday afternoon in honor of her guest, Mrs. Ollie, of Vancouver, formerly of St. Catharine's, Ontario, who is making an extended visit here. The dining-room, drawing-room and reception hall were charmingly decorated with flowers, a bowl of late roses occupying the centre of the tea table, while chrysanthemums and Autumn foliage were conspicuous in the other rooms. Mrs. Jones, who wore a gown of wistaria silk and old lace, was assisted in serving tea by Miss Tolmie, Mrs. White, Mrs. Walsh and Miss Thelma Jones. Despite the fact that she is in her ninetieth year, Mrs. Ollie has an unimpaired memory, and her vivacious and impromptu anecdotes of pioneer days in Eastern Canada greatly entertained the visitors, while everyone listened with the greatest enjoyment and surprise to the several pianoforte selections which she gave during the afternoon. Among the guests were two old St. Catharine's friends, Lady Barrett and Mrs. Graham, while among the senior guests were Miss George, Mrs. Jones' aunt, who celebrated her ninetieth birthday some time ago. Others who were present were Mrs. Scriven, Mrs. Jenkins, Mrs. T. W. Paterson, Mrs. White (Sidney), Mrs. Longstaff, Miss Tolmie, Mrs. Walsh, Mrs. Harold Grant, the Misses Lettice, Mrs. Milne, Mrs. Collinson, Mrs. Wootton, Mrs. Cochrane, Mrs. Sanson, Mrs. Shotbolt, Mrs. Casey and Miss Casey, Mrs. Agar, Mrs. Henderson, Mrs. Courtenay.

CUMBERLAND

Mr. E. King left on Saturday for Vancouver.

• • •

Mr. and Mrs. Millichamp, of Vancouver, arrived in town on Monday.

• • •

Mr. and Mrs. M. Hayworth motored on Sunday to Ladysmith on a visit.

• • •

Miss Brown, matron of the Cumberland General Hospital, left on Monday for Vancouver on a holiday.

• • •

Mr. Alex. Campbell and Mr. W. Campbell returned on Sunday from Vancouver.

• • •

Miss Rives, of the nursing staff of the Cumberland General Hospital, left on Monday for Victoria.

• • •

Mr. and Mrs. Fred Dallas (nee Miss Winnifred Wilcox), have taken up their abode at Westpoint, Oregon.

• • •

Mr. and Mrs. T. Clarke, of Ioco, are visiting Mrs. Clarke's parents in town.

• • •

Mr. and Mrs. William Walker, of Sooke, are visiting Mr. Walker's parents, Mr. and Mrs. David Walker.

• • •

Mr. Clarke, formerly of Campbell Bros., accompanied by Mrs. Clarke, left for Vancouver on Sunday.

• • •

Mrs. Bennie, of Nanaimo, arrived in town on a visit to relations on Sunday.

• • •

Mrs. Alex. MacKinnon, who has been visiting Mrs. C. Parnham for a week, left on Monday for her home in Vancouver.

• • •

Mr. T. T. M. Custance arrived in town on Monday from Victoria on business.

• • •

Mr. Bert Dawley, formerly of Courtenay, and now chief of police of Esquimalt, was in town on Friday.

• • •

Mr. H. P. Wilson, inspector of the Royal Bank, was in town on official business last week.

• • •

Mr. C. Graham and Mr. A. C. Lynn left on Tuesday for Nanaimo and Nanoose on business.

• • •

Mr. H. Maynard, of the Silver Spring Brewery, Victoria, arrived in town on Friday, leaving later for Campbell River.

Miss F. Sehl, of St. Joseph's Hospital, Victoria, arrived in town on Saturday to take the place of Mrs. Ledoux (nee Miss Balotti) of the General Hospital, who is leaving shortly for Vancouver.

• • •

On Sunday the choir and members of the congregation of Holy Trinity Church, numbering twenty, left for Denman Island to sing at their harvest festival in the Anglican Church. The church was most beautifully and artistically decorated with an abundance of fruit and flowers.

• • •

In the G.W.V.A. Hall on Friday evening a most enjoyable whist drive and dance was held. The ladies' first prize for whist, a china bon-bon dish, was won by Mrs. Hudson, and the second was won by Mrs. Waterfield. The men's first prize (ladies taking men's parts) was won by Mrs. W. Brown, a compass, and consolation by Mrs. J. Davies. Dainty refreshments were served, and a large crowd of young people gathered for the dancing. Mrs. Frost, Mr. Bud Graham, Mr. P. Monte, and Mr. Plump comprised the orchestra.

JAMES ISLAND

Mr. and Mrs. G. Oscar are leaving here this week for the East. Mr. Oscar has been appointed superintendent of the Canadian Explosives plant at Beiseil, Quebec, and expects to start his duties at once.

• • •

Mr. and Mrs. R. H. Lyons entertained about thirty guests at their home last Friday evening at a bridge party and dance, as a farewell to Dr. and Mrs. F. R. Pollock. The hostess served refreshments at midnight, assisted by a few friends.

NANAIMO

Mr. Peter McKie has moved to Vancouver, where he will reside in future.

• • •

Mr. and Mrs. James L. Potter, of Victoria, are spending a week with their son-in-law and daughter, Mr. and Mrs. Benj. Smith.

• • •

About thirty friends of Miss Pearl Wall, R.N., who is here visiting from Prince Rupert, tendered her a miscellaneous shower at the home of her father, Mr. W. H. Wall, Haliburton Street, last evening. An enjoyable evening was spent with music, games and refreshments.

• • •

Mrs. Mary Carr, of Victoria, who has been visiting Nanaimo friends for a couple of days, left today for Vancouver on a visit to her mother, Mrs. Mary Ellen Smith, M.P.P., senior member for Vancouver. Mrs. Carr will return to Victoria at the week-end.

• • •

In honor of her approaching marriage to Mr. John D. Rogers, of New Westminster, Miss Mary Grace Spaulding was the guest of honor at a pleasant shower by her many friends yesterday afternoon. Miss Spaulding was the recipient of many beautiful and useful articles. Games and music, with refreshments, concluded a most enjoyable afternoon. The wedding will take place in New Westminster the middle of this month.

• • •

The East Wellington Mutual Improvement Society has started a movement for a much-needed community hall. Last evening an entertainment was held in the schoolhouse. Those taking part in the programme were the Misses L. McMillan, Dorothy Bate, Margaret Martindale and Miss Salmon; Messrs. Charles Wilson, Mr. Thompson, S. Iverson, Mountenay, Ballance, Martindale, Pilgrim and Elgin Pilgrim.

ELKS PLAN SERIES OF WINTER DANCES

Swimming Club Opens Season's Programme in Function at Hall on Wednesday

The first of the Elks' Amateur Swimming Club's 1922-1923 Winter season dances will be held next Wednesday evening in the Elks' Club rooms, in the Weiler Block. Dancing will commence at 9 p.m. and will continue until 1 a.m., with George Ozard's orchestra supplying the dance music.

Those who attended the Elks' Amateur Swimming Club's series of dances last season will remember the high-class entertainment that was presented by this young people's organization, and the committee in charge of these dances, which will be held during the Winter months, have planed to make them an even greater success than they were last year.

The dances are strictly invitation affairs, and anyone wishing to attend can secure a card by communicating with Mr. C. A. Knight, at phone 6514, or with Mr. James Stewart, secretary of the club, phone 491.

WEDDINGS

Bromley-Fougner

In the presence of the immediate family and friends, a pretty wedding took place at the Indian Agency in Bella Coola, at high noon on September 23, when Miss Margaret Fougner, adopted daughter of Mr. and Mrs. Fougner, became the bride of Second Lieutenant Albert Harold Bromley, R.A.F., son of Mr. and Mrs. George Bromley, of Victoria. The rooms were artistically decorated with golden glow and Autumn leaves massed, forming a color scheme. At the opening strains of the "Bridal Chorus from Lohengrin" the bride entered with her father, Rev. S. Spencer Peat performed the ceremony. The wedding music was rendered by Miss Alpha Brevik. The bride was becomingly attired in a suit of navy blue duvetyn trimmed in beaver, with hat to match, and carried a bouquet of sweet peas and dahlias. The attendants were Miss Nelly Charlton, of Bella Coola, and Mr. Herbert Bromley, of Victoria. Following the ceremony a wedding luncheon was served, after which the bride and groom boarded the steamship Camosun for a brief honeymoon in Vancouver and Victoria. They intend to make their future home in Seattle.

Total of 10,448,632 auto cars and trucks were produced in the United States during 1921.

Mirrors used in ancient times were backed with pure lead

JOINT RECITAL GIVEN YESTERDAY

MRS. GREEN AND MR. HICKS HEARD AT CAPITOL THEATRE

Big Audience Listens Enchanted and Applauds Mr. Macey's Compositions

The atmosphere of some golden age of music seemed to descend upon the Capitol Theatre last evening with the reappearance on the concert platform of Mrs. Gertrude Huntley Green and Mr. Gideon Hicks. In a joint recital so faultless in its art that it left no opening for criticism, they once more proved themselves among the foremost interpretative artists of the day, a duo whom Victoria proudly acknowledges as its own. And on this occasion there must certainly be linked with their names that of another Victorian, Mr. Douglas Macey, whose three beautiful compositions called attention to a creative genius which is rapidly winning recognition.

The special appeal of Mrs. Green's playing is that it contains an expression of her own individuality, a hint of which graces everything that she presents. It is the art of a finely sympathetic student ardently responsive to the thought of the composer, but whose rhetoric is marked by restraint and chastity of expression rather than by a flamboyant display of emotion. This delicacy makes her without a rival in the interpretation of modern music, while she has also a full perception of the traditions of the classical. Her unique range of technique surmounts all difficulties with such ease that the listener is hardly conscious of the mechanics involved in the presentation of even the biggest things. Phrasing, beauty of tone, pedalling, nuance, these are all instinctive.

Outstanding Features

First among the more outstanding things of her programme must be mentioned the two numbers by Mr. Macey, "Vespers," a beautiful and melodious composition in meditative style, revealing very lovely harmonies, and "Irish Dance," a richly-designed work of great pianistic qualities which made big demands on the players, but produced effects which were reward for pianist and composer alike. This was repeated in response to prolonged applause. Other particularly beautiful things were the Scriabine "Poeme," suggesting both the modern and the classical school; the Debussy "Jardins sous la pluie," with its fleeting lights and shadows; the brilliant and melodious Dohnani Rhapsody in C Major, and the Chopin group, which reflected every phase of the pianist's eloquent and graceful talent, "Polish Song," Study in F Major and Ballade in A Flat. For encores to this last she gave the Finale of the 6th Rhapsody, a tremendous tour de force, and the tender little Palmgren Berceuse.

Mr. Hicks' share of the programme was big, and he, too, gave ample evidence of great musicianship, both by endowment and training. Throughout he sang with great beauty, revealing anew the fine dimensions of a baritone which is of lovely quality and under wonderful control.

Great Versatility

Great versatility was shown in the three groups which made up his part of the recital, and, coupled with the well developed range and mastery of vocal technique, was the display of interpretive powers, the whole gamut of expression being employed in the dramatic, tender, passionate, or balladic style of song. His repertoire also included Italian, French and English numbers, all sung with equal distinction. A refined diction gave a peculiar distinction to the lighter things, such as "Bonjour Suzon" and the rhythmic "Serenade," by Brahms, while an instinct for the poetic brought out the finer beauties of such things as Rubenstein's "Since First I Met Thee" and "I Will Not Grieve." Religious fervor marked the singing of the grand air, "It Is Enough" (Elijah), and the cynical, mocking and defiant character of Iago rang through the fine rendering of the aria from "Otello." Mr. Macey's "The Sea Hath Its Pearls" was received with a great outburst of applause, partly in tribute to the singer who had given it such eloquent rendering, partly to the composer who stood up eventually to bow his acknowledgments.

PLEDGE LOYALTY TO LEADER OF PARTY

Liberal-Conservatives of Wards Three and Four Favor United Party Behind Mr. W. J. Bowser

Tribute to Mr. W. J. Bowser, K.C., leader of the Liberal-Conservative party in this Province, and predictions of victory at the polls when the next general election is held, were voiced by speakers at a meeting of Liberal-Conservatives of Wards Three and Four, held last night at the party's headquarters, Campbell Block, to complete ward organization and prepare for future active work in support of the party.

Major Gus Lyons, president of the city organization; Mr. Ernest Miller and Mr. Lindley Crease, K.C., addressed the two ward meetings, emphasizing the fact that with the decision on the leadership made by the Vancouver convention, the hitherto existing differences over the question of leader have been cleared away, and today a united party is behind Mr. Bowser.

Major Lyons pointed to the great influence which the women of the party can exert, and Mr. Miller declared that the name Liberal-Conservative was a historic one, originating in that critical period when the best elements of both parties joined together to support Confederation, and again during the war period, when the crisis found the best element of Canadians united in defence of the Empire. The name, Mr. Miller declared, was symbolic of the outspoken patriotism of the people of Canada.

Ward Three supporters named the following officers and committee: Chairman, Mr. C. B. Sylvester; secretary, Mr. G. S. Morley; representatives to the central executive, Mrs. J. T. Whitty and Messrs. H. McDonald, E. Rogerson and C. H. Revercomb; ward executive, Mesdames M. Jenkins and J. T. Whitty, and Messrs. C. H. Revercomb, C. B. Sylvester, F. Andrews, Hugh McDonald, J. O. Dunford, H. G. Brown, R. Day, Dr. J. F. Grant, E. S. Roper, W. M. Wilson, J. Campbell, H. Hasting.

Irish Linen Stores, Ltd.

Phone 3576 1017 Government Street

25 Pairs Colored Turkish Towels, reg. $1.50. Sale, pair $1.00
25 Pairs White Turkish Towels, reg. $1.25. Sale, pair 85c
25 Shop Soiled Irish Damask Tablecloths, all sizes, reg. up to $5.50. Sale, each $2.75
250 Yards White and Cream Curtain Materials, 45 inches wide, reg. to $1.25 50c
75 Yards White and Cream Curtain Materials, 36 inches wide, reg. to 85c. To clear, yard 35c

Delicious Velvet Ice Cream

Give the children all they want, and everybody at the table, too. Order a Neapolitan or plain flavored brick to be delivered when you sit down for dinner. PURE, WHOLESOME FOOD, Velvet Ice Cream always pleases. It is also economical.

NORTHWESTERN CREAMERY, LTD.
Velvet Phone 1782 1311 Broad Street

THE POSY SHOP
Member Florists' Telegraph Delivery Association
Victoria's Flower Phone 1001 *We Aim to Please* 613 Fort Street

Ward Four Liberal-Conservatives named the following officers and committee: Chairman, Mr. C. T. Cross; secretary, Mr. John Day; representatives to the central executive, Miss Mara, Mr. Ernest Miller, Mr. Lindley Crease, K.C., and Mr. J. A. Aikman; ward executive committee, J. A. Aikman, Miss Mara, Dr. Ford Verrinder, Lindley Crease, K.C., W. M. Kelly, Mrs. Read, Mrs. M. Hall, Mrs. Concacher, Mrs. Chambers, Mrs. Bradley, J. A. Angus, H. B. Robertson, K.C., William Moresby, M. C. Hooper, Alderman R. W. Perry, Captain Fairweather, E. Miller, Mrs. John Day, B. L. Robertson, John Peacock and Captain H. W. R. Moore.

Ward Three will meet hereafter on the first and third Thursdays in the month, and Ward Four on the first Thursday.

WARD ONE ORGANIZES

Liberal-Conservatives of Victoria West Section Will Meet Tonight and Perfect Organization

Supporters of the Liberal-Conservative party in Ward One will meet tonight at the party's headquarters, Campbell Block, to perfect their ward organization and prepare for active work in the interests of the party. The ward officers will be elected, the representatives on the central executive committee selected, and the ward executive committee chosen.

Following the business of the meeting, there will be a concert and dance held, at which all Liberal-Conservatives of the ward will be welcomed. It is expected there will be a large attendance of members.

POLICE HEAR OF SUSPECTS

That three men, answering the description sent out by the Vancouver police authorities of the three bandits who recently, in broad daylight, held up and robbed two civic employees and got away with $76,200, the amount of the civic payroll, were seen to leave Jumbo Island, one of the Gulf islands, in a launch and proceed in the direction of Sidney, was the information which reached the Provincial police here yesterday.

The launch seen by residents of Jumbo Island was a 24-foot craft with certain distinguishing marks, which were reported to the Provincial authorities.

The city police were notified by the Provincial authorities of the report.

CLOSING OUT SALE NOW ON
G. A. Richardson & Co.
Victoria House 636 Yates Street

WEST END PLAYERS DELIGHT AUDIENCE

Local Dramatic Company's First Production Scores Big Success—Will Be Repeated This Evening

"Esmeralda," the first production by the West End Players, was presented with great success last night to a bumper house. Seldom if ever has Semple's Hall held a larger or a more enthusiastic audience. The play and players were both worthy of the support of the patrons. The performance will be repeated tonight, and following the play, a dance will be held. A number of special musical selections will be given this evening.

Special mention should be made of the splendid work of the various performers. Chief among them was Mr. A. W. Staples, in the character of Old Man Rogers, and Miss Freda Hassenfratz, as Mrs. Rogers. Both these members of the cast are well known to local audiences, having taken part in many amateur productions in Victoria.

Mrs. W. A. Merryweather, who took the role of Nora, is a professional of many years' standing, as her finished work in the performance bore witness. She is also the director of "Esmeralda." Mr. Henry as Dave Hardy held the sympathy of the audience with his clever acting and fine voice. Marion Kennedy, the heroine, did some fine work, especially as it was her debut in dramatic circles. "I Love You Truly," as sung by Marion Kennedy, was an appropriate ending to a good play.

Mrs. Allen, Miss Harper and Messrs. Merryweather, Croecer, Winter and Hollyer handled their various roles very acceptably.

Kathleen Tribe, a little girl of nine years of age, delighted the audience with her two songs.

The waits between the acts and before the curtain arose were filled in by Darbyshire's orchestra, which dispensed musical numbers.

We bring you Beauty from Palm & Flower

Plantol is the purest fruit and flower oil toilet soap that can be produced by modern science and skill—a cosmetic balm for the skin and complexion.

To cleanse the skin and beautify the complexion try this Plantol treatment before retiring at night:—

Make a thick lather in warm water from Plantol, and thoroughly massage it into your face and neck; rinse in tepid water—then wash in cool water. In the morning repeat the Plantol massage.

Try this treatment for two weeks and the improvement in your complexion will surprise you.

All grocers and dept. stores sell Plantol

LEVER BROTHERS LIMITED, TORONTO

Plantol Toilet Soap

Made only from Fruit and Flower Oils

Sheffield Plate

—always a desirable wedding gift

Here is a suggestion that is quite out of the ordinary, yet singularly appropriate for selection as a wedding present.

Beautiful Fruit Baskets and Comports of Sheffield plate are priced from $10.00

W. H. WILKERSON

"At the Sign of the Big Clock"

Jeweler and Watchmaker. New Address: 647 Yates Street

Evening Slippers

New Evening Slippers of grey suede, satins and gold or silver brocades, etc. are shown this week in a profusion of dainty new styles.

TWO STORES— 1203 Douglas Street and 1621 Douglas Street

MUTRIE & SON

Shopping Baskets

Come in and see them today. They are the most convenient shopping baskets made.

Price, **$3.50** each.

The Red Cross Workshop

514 Fort Street (Below Government) Phone 2169

Canadian Anti-Vivisection Society

Victoria, B. C.

PUBLIC LECTURE

by

WALTER R. HADWEN, J.P.

M.D., M.R.C.S., L.R.C.P., L.S.A., Etc.

(President of the British Union for Abolition of Vivisection)

on

Modern Medical Methods

The Germ Theory of Disease; Serums and Vaccines, Etc.

at

THE EMPRESS HOTEL

FRIDAY, OCTOBER 6th, at 8:15 p.m.

An Intellectual Treat Which None Should Miss

No Admission Charge

VICTORIA OWL DRUG CO.

J. G. MACFARLANE, Mgr.

Douglas and Johnson Streets Phone 50

Our SERVICE means giving our customers the same treatment we wish to receive.

Best Quality, Courteous Attention, Closest Price

Moulded in one piece. 2-qt. bottle guaranteed 1 year, special ..... 98¢

2-qt. bottle, guaranteed 2 years, special $1.38

3-qt. bottle, guaranteed 2 years, special $1.72

Syringe Attachments

Special ..... 78¢

Ladies' Syringe

Special $1.78

Infants' Syringe

Special ..... 22¢

Ulcer and Ear Syringe

Special ..... 22¢

Cold Breakers

Grove's L.B.Q. ..... 25¢

Laxative Cold Tablets, price ..... 25¢

Formolid Throat Ease, price ..... 25¢

Evans' Pastilles ..... 25¢

Wampole's Cod Liver Oil, price $1.00

COUGH SYRUPS

All Standard Makes

Our Drug Store

—is as near as your post-office. Mail your orders and get your parcels C.O.D. by next post.

"Prana"

SPARKLET SYPHONS

New shipment just received at greatly reduced prices.

RAZORS

We specialize in good Razors and guarantee them.

Lather Brushes, with sterilized bristles; guaranteed secure. $1.00 to $9.00

Let us show them to you.

Today and Saturday

2 for the Price of 1

SALE

25c Jergen's Talcums	2 for	25¢
35c Bar Castile Soap	2 for	35¢
15c Black Band Nipples	2 for	15¢
50c Buchu Juniper Kidney Pills	2 for	50¢
35c A.B.S. & C. Pills	2 for	35¢
50c Palmolive Face Powder	2 for	50¢
50c Dermol Face Cream	2 for	50¢
20c Tubes Camphor Ice	2 for	20¢
65c Phosferine Tablets	2 for	65¢
40c Analgesic Balm	2 for	40¢
25c Graham's Corn Remedy	2 for	25¢
40c Morton's Castor Oil	2 for	40¢
30c Rat Exterminator	2 for	30¢
50c Owl Healing Ointment	2 for	50¢
$1.00 Liquid Petrolatum	2 for	$1.00
15c lb. Sulphur	2 for	15¢
15c lb. Epsom Salts	2 for	15¢
10c pkg. Boracic Acid	2 for	10¢
35c Oil Eucalyptus	2 for	35¢
25c Peroxide Hydrogen	2 for	25¢
25c Carbolic Tooth Paste	2 for	25¢
$1.00 Syr. Hypophosphites	2 for	$1.00
$1.00 Dermol Hair Tonic	2 for	$1.00
20c Powder Puffs	2 for	20¢
15c Black Band Nipples	2 for	15¢
85c Sugar of Milk	2 for	85¢
50c Glycerine and Rose Water	2 for	50¢
50c Catarrh Balm	2 for	50¢
65c Bay Rum	2 for	65¢
40c Glycerine	2 for	40¢
10c Albert Soap	2 for	10¢
30c Tinct. Iodine	2 for	30¢
25c Little Liver Pills	2 for	25¢
35c Dermol Tooth Paste	2 for	35¢
25c lb. Moth Balls	2 lbs.	25¢
25c lb. Napthalene Flakes	2 lbs.	25¢
65c Tooth Brushes	2 for	65¢
25c Tins Health Salt	2 for	25¢
20c Tins Lemonade Powder	2 for	20¢
35c Linen Writing Pad	2 for	35¢
15c Pkg. Linen Envelopes	2 for	15¢
10c Toilet Paper	2 for	10¢
10c Styptic Pencils	2 for	10¢

15c SOAPS

Almond and Cocoa Oil, Glycerine, Lifebuoy, Barchay's Infants' Delight. Your choice ..... 2 for 15¢

25c Graham's Kidney and Liver Pills, 2 for 25¢

50c English Balsam Aniseed ..... 2 for 50¢

25c Evans' Dry Shampoo ..... 2 for 25¢

50c Baisson's Shampoo Powders 2 for 50¢

50c Lysol 2 for 50¢

50c Aspirin Tablets ..... 2 for 50¢

MANY DONATIONS ARE GIVEN FOR SUNROOM

Generous Contributions Were Received by Florence Nightingale Chapter, I.O.D.E.

The following is a list of those who gave donations to the sunroom of the tubercular ward of the Provincial Royal Jubilee Hospital, which was erected under the auspices of Florence Nightingale Chapter, I. O. D. E., and formally declared open on September 15:

Florence Nightingale Chapter, $500; Mrs. James Baker, $25; A Friend, $25; Mrs. J. A. Hallin, $25; Mrs. W. E. Oliver, $25; Mr. Joseph Hunter, $15; Lieutenant-Governor Nichol, $100; A Friend, $15; Musicians' Union, $15; Mrs. E. Crow-Baker, $10; A Friend, $200; Mr. and Mrs. H. Maynard, $100; Mrs. John Gait, $100; Mr. A. C. Flumerfelt, $50; Mr. John Hart, $25; P. Burns, $15; Mrs. R. P. Rithet, $20; George McGregor, $100; Mayor Marchant, $2; Mr. Yew S. Lee, $25; Mr. Herbert Lee, $10; Lady Alderson Chapter, I. O. D. E., $334.27; Margaret Rocke Robertson Chapter, $25; Mr. Norman Yarrow, $100; Mrs. James Dunsmuir, $100; Mr. W. Spencer, $100; Mr. Staneland, $5; Miss G. Scott, $5; Victoria Circle, King's Daughters, $5; Captain Gosse, $5; Mr. H. Cameron, $5; Mrs. Newman Taylor, $5; Mrs. George Jay, $5; Mr. G. H. May, $10; A Friend, $3; Miss Maynard, $5; Mr. Warrington, $5; General Sir Arthur Currie, $10; Judge Gregory, $5; Mrs. J. McHardy, $5; Mr. Robert Gibson, $50; Mr. F. Moore, $25; Mrs. W. J. Bowser, $25; Mrs. J. H. Todd, $2; Mrs. Hebden Gillespie, $2; Mr. Genge, $25; Mrs. D. R. Ker, $25; Mrs. Piercy, $2; Mother, 50c; Mrs. A. Thomson, $1; Mrs. Cross, $1; Mr. Dinghe and Brisk, $5; Captain Troup, $50; Mr. and Mrs. J. E. Day, $30; Mr. W. H. Clarke, $1; Mr. George Bell, $5; Mr. J. Mitchell, $5; Lemon, Gonnason Co., Ltd., $50; Mrs. Waldron, $2; Mrs. Roarke, $4; Fifth Regiment, $150; Miss Kate Lovell, $25; Mrs. A. Mitchell, $5; Mr. H. A. Davie, $10; Mr. R. P. Butchart, $50; R. Porter & Sons, $25; Mr. and Mrs. Mathews, $25; Mr. C. F. Todd, $250; Mr. R. McDonald, $5; Mrs. K. C. Symons, $10; Hospital Day tea, $88.49; Mrs. S. F. Taylor, $5; Miss Marjorie Campbell, $4; Mrs. R. Drake, $2; Mrs. Hamilton, $5; Premier Oliver, $20; P. R. Brown, $1; Mrs. Homer Dixon, $5; Mrs. W. B. Crowther, $5; Mr. R. F. Green, $20; Thacker & Holt, $25; Mr. Hayim, $25; Miss Agnew, $10; Mrs. E. G. Prior, $10; Miss R. Dowker, $2.

Total donations	$3,232.26
Accrued interest	1.75
	$3,234.01
For wages 1,446.50	
For materials $1,761.94	
	$3,208.44
	$3,208.44
Balance	$ 25.57

Balance to go toward brass plate.

Donations of material to sunroom: Mr. Leonard P. James, plans; Mr. A. Sumner, two weeks' labor; British Columbia Cement Co., Ltd.; Canadian Puget Sound Lumber Co., Ltd.; McCarter's Shingle Mills; Cameron Lumber Co.; Leigh & Sons, lumber; Moore-Whittington Lumber Co.; Shawnigan Lake Lumber Co.; Albion Stove Works; Producers' Sand and Gravel; Watson & McGregor; George Powell & Sons; B. C. Hardware; E. G. Prior & Co., Ltd.; Drake Hardware Co., Ltd.; Fernwood Hardware Co.; W. S. Fraser; Baker Brick Co.; Luney Bros.; Sidney Roofing Co.; Pacific Sheet Metal Works; H. Cooley & Sons; Mellor Bros.; Melrose Co.; W. J. Pendray; Evans, Coleman & Evans; O'Neil & Co.; Ship Chandlers; E. B. Marvin; Harkness & Son; Williams & Harte; Newton & Co.

MUNICIPALITIES END CONVENTION

Continued from Page 1

Upon the retiring president, Jack Loutet, who, after three years in the chair, is ineligible, because he holds no municipal office at present, the convention conferred the honor of a life membership in the union amid great acclaim.

Liquor Profits

In the resolutions committee last night, J. J. Banfield, of the Vancouver General Hospital, conferred with the delegates and a sharp division of opinion developed. The hospital people asked for their full 25 per cent of the liquor profits and payment by the outlying municipalities of the usual $2.50 a day for non-paying patients. To this the municipal people objected, claiming that the 25 per cent would probably give the hospitals a profit and encourage extravagance. They argued that as the money was originally granted for relief to municipalities, that the councils should have the liberty of disposing of the whole liquor profits apportionment as they saw fit, providing the hospitals insisted upon the $2.50 per patient day.

The proposal of the afternoon session was also rejected and the resolution which will come before the convention in the morning will throw the whole issue into the discretionary powers of the executive, which is directed to guard the interests of the municipalities closely at the coming session of the Legislature, while allowing the hospitals just treatment.

Among the resolutions approved this morning was one from North Vancouver requesting the union to call a conference of representatives of the province, cities and municipalities, with the object of dividing the field of taxation so that there will be no overlapping between the federal, Provincial and municipal governments. The resolution called for the collection of all taxes through the one set of officers in each municipality. The resolution was adopted on a close vote.

Gasoline Tax Loses

A proposal from Victoria urging the Provincial Government to impose a tax of three cents a gallon on gasoline, at least two-thirds of this tax to be returned to the municipalities, aroused considerable discussion. The resolution committee ruled against the proposal, but the Victoria delegates forced the fight on the convention floor, strenuously contending that such a tax was the only fair and equitable way of caring for road building. After spending some time on the matter the convention endorsed the view of the resolutions committee, and voted against the proposal.

A resolution tendered by Mayor McHardy, of Nelson, calling upon the Provincial Government to care for prisoners discharged in one municipality and hailing from another, was unanimously endorsed.

It was pointed out by Mayor McHardy that Nelson was the only city in that part of the Province possessing a jail, and that when prisoners were discharged they became a charge on the community.

B. C. Invitation Week was endorsed by the convention on a resolution tendered by Ald. Gibbens, of Vancouver.

During the morning the convention listened to an address by Rev. J. Archibald, representing the Provincial Council for Social Hygiene.

A resolution favoring the passage of a town planning act was unanimously endorsed.

The resolution urging an educational tax and administration of the system by the Province was last night endorsed by the convention.

The convention named other officers as follows: First vice-president, Mayor Johnston (New Westminster); second vice-president, L. E. Marmont (Coquitlam); secretary, A. Wells Gray (Vancouver); parliamentary agent, F. A. McDiarmid; executive, Reeve Lockley (Esquimalt), W. H. Lembke (Point Grey), Mayor Rochester (Prince Rupert), R. D. Mackenzie (Surrey), Mayor Marchant (Victoria), Mayor Costerton (Vernon), J. F. Watson (Saanich), E. J. Chamber (Penticton).

In moving the resolution asking that the Public Utilities Commission be revived, Ald. Watson stated that since the Provincial Government had announced that a local board would be created to handle British Columbia Electric matters, various rumors had come from Victoria of Government action, but no announcement had been made.

Mayor McHardy suggested that the same end could be gained by instructing the executive to watch the proceedings at Victoria closely. The real need for a commission had passed when the Federal charter application was dismissed at Ottawa.

Mayor Defends Company

Mayor Marchant stated that the B.C. Electric was often unfairly criticized, and that municipalities in water and local service disputes were often far more arbitrary than that company. He advocated a commission with power to arbitrate matters between water and sewer users and municipalities as well.

A free-for-all discussion without a resolution was held on the question of sinking funds. Councillor W. G. Rowe, of North Vancouver, claimed that when a municipality invested its sinking fund in its own bonds it was depleting the credit on which the remainder of such issues were held. He also condemned roundly the fact that there was a shortage of about $6,000,000 in the sinking fund of British Columbia municipalities, which, he said, was impairing the credit of the Province. Many speakers took part in the discussion.

CANADIAN CLUB PROMOTES UNITY

Continued from Page 1

different points of view by round table conferences with frank and honest discussion. From these emerged understanding, and from understanding a solution—often a compromise between diverse views—but providing a reasonable determination fair to both parties.

Spirit of Enterprise

The emergency through which the world had recently passed had made it necessary for governments to undertake more, and to interject themselves into every situation in order that the full force of national effort could be secured. Those times had now passed, and each nation had to work out its national problems under peace conditions.

"If I were to single out the most important economic foundation of Canada's future, I would say that it was the value of the appreciation given to individual effort. It is the spirit of enterprise—the spirit of the pioneer translated to our modern conditions. I believe that the President of the United States issued a very timely warning when he said that the policy of his administration should be 'more business in government and less government in business.'"

Needs Immigration

Canada needs immigration both of capital and men. Canada's burdens, although heavy, are not greater in proportion, perhaps, than those of other countries, but heavy considering our liquid resources and our relatively sparse population. These can be improved. The first by a wholesome and scrupulous regard for honest capital investment, and the second by a careful selection and wise propaganda in respect of the opportunities of this land of opportunity. There is nothing more vicious than propaganda against the results of honest competency. The man who has struggled, and worked, and saved, has been prudent and exercised great energy and judgment over a period of years, and has by this means accumulated a competency, is a good citizen, a national asset, and a man in whose possession money can be trusted to achieve its greatest usefulness and its greatest production. This man and his natural expansion, and the industrial expansion he can contribute, is naturally handicapped in any community in which the surplus earnings are in a large measure taken for national and governmental purposes.

Future of Canada

"We are proud of Canada, its past progress, the glories of its war participation and its future prospects. It has accomplished much, and its future is opening in a way which gives grounds for the fullest confidence, based upon the achievements of the past, the unknown quality and variety of its resources, and the hope of the future. We are amply warranted in speaking of Canada as a land of opportunity, and in forming our policies, national and other, with due appreciation of that fact without in any sense mortgaging our future."

STOMACH TROUBLES ARE DUE TO ACIDITY

Tells Safe, Certain, Speedy Relief for Acid Indigestion

So-called stomach troubles, such as indigestion, gas, sourness, stomach-ache and inability to retain food, are in probably nine cases out of ten, simply evidence that excessive secretion of acid is taking place in the stomach, causing the formation of gas and acid indigestion.

Gas distends the stomach and causes that full, oppressive, burning feeling sometimes known as heartburn, while the acid irritates and inflames the delicate lining of the stomach. The trouble lies entirely in the excess development or secretion of acid.

To stop or prevent this souring of the food contents of the stomach and to neutralize the acid, and make it bland and harmless, a teaspoonful of Bisurated Magnesia, a good and effective corrector of acid stomach, should be taken in a quarter of a glass of hot or cold water after eating or whenever gas, sourness or acidity is felt. This sweetens the stomach and neutralizes the acidity in a few moments, and is a perfectly harmless and inexpensive remedy to use.

An antacid, such as Bisurated Magnesia, which can be obtained from any druggist, in either powder or tablet form, enables the stomach to do its work properly without the aid of artificial digestants. Magnesia comes in several forms, so be certain to ask for and take only Bisurated Magnesia, which is especially prepared for the above purpose. (Adv.)

CONFERENCE DELAYED BY DEFIANT STAND OF TURKS AND GREEKS

Continued from Page 1

ment in principle with the Allies regarding the freedom of the Straits, securing the safety of Constantinople and the Sea of Marmora and the safeguarding of minorities within limits compatible with Turkey's independence and sovereignty, and an effective Near East settlement.

Ismet Pasha, in a fiery mood, upset the conference today. He declared that the Turkish army must enter Thrace immediately, and his tone was determined and defiant.

General Harington attempted to reason with him, after the fashion which had proved so effective in dealing with minor preliminaries, but Ismet was adamant.

To some, it appeared tonight the conference was at an end, but there is expectation that the diplomats will make a strong effort to smooth out the difficulties tomorrow.

Ismet's position was completely at variance with the terms of the Allied note, which is the basis of the negotiations. General Harington explained, partly to the Turkish leader and partly to the Allied associates.

General Mombelli endorsed and supported the British general's statements forcefully, when suddenly a new bombshell was thrown into the gathering by General Charpy, the French representative, who announced abruptly that he had been instructed by his Government to support the Turkish demands.

Allied Camp Divided.

General Charpy was followed by M. Franklin Bouillon, the special French envoy, who similarly supported the Turkish position, explaining with some rhetorical effect that "France places a different interpretation on the terms of the Allied note than her confreres."

It was evident that the Allied camp was divided against itself, and that the situation had become untenable.

Ready to Fight

The British and Italian delegates conferred together for a moment and then asked that the conference be adjourned until the following day to permit them to get new instructions from their governments.

There was another interesting side to today's conference. The Greek delegates also had spoken during the early afternoon, and they brought no palm of peace. They threw down the gauntlet of defiance, declaring that the Greek army was ready and willing to fight for Thrace, intent on saving the honor of Greece.

GREAT CORSET SALE

Gordon Drysdale LIMITED

SALE OF SUITS

Store Opens at 9 a.m. and Closes at 6 p.m. Wednesdays, 1 p.m.

A Special Disposal of Women's Fur-Trimmed Suits, $39.50 and $59.50 Each

Included are models worthy of your special attention, many of which were priced much higher. Fashionable tailoring features, quality fabrics and fur trimmings characterize these suits.

We instance four here and invite you to view the others.

Suit of All-Wool Navy Velour, is heavily embroidered in silk, has loose back, belted front and real beaver choker collar. Special value at **$39.50**.

Another Model of Navy Wool Velour has beaverine collar, side panels with buttons, beaverine bands and narrow tie belt; is lined with sand color silk. Reduced to **$59.50**.

Suit of Brown Wool Velour, has a very long coat, is finished with self folds and brown silk notches, has a narrow tie belt and is lined with silk. Special value, **$39.50**.

All-Wool Navy Velour Suit, has a beaverine collar, pockets are finished with same, has inverted pleat in back, slashed at sides and finished with self bands and narrow belt. Reduced to **$59.50**.

Today We Continue the Great Sale of Corsets and Brassieres

Corsets Reduced to $1.00, $1.95 and $2.95

Brassieres Reduced to 75c

An extraordinary clearance event in which a number of corsets must be sold at the lowest prices in years. A sale which for value giving is incomparable. A sale that every woman should attend and purchase for future as well as present requirements.

GROUP 1—SALE PRICE **$1.00** A PAIR

14 Different styles to choose from, not all sizes in any one style. Corsets with elastic tops, short or medium skirts of pink and white coutil; models for the average figure, medium bust and straight or full skirts. Sizes 19 to 23.

GROUP 3—SALE PRICE **$2.95** A PAIR

14 Different Styles, sizes 22 to 36; not all sizes in any one style. Elastic sports girdles, pink brocade, low bust models with long skirt and free hip space, lightly boned for the slender figure. A wonderful assortment of models for stout women, medium bust, long skirt with inserts in the back. Many specially made models for the short heavy figure.

GROUP 2—SALE PRICE **$1.95** A PAIR

20 Different Models, sizes 19 to 36; not all sizes in any one style. Corsets of pink brocade with low top and medium skirts, pink and white coutil models for slender figure with medium or high bust.

GROUP 4—BRASSIERES REDUCED TO **75¢** EACH

Bandeau and fitted styles, plain or fancy trimmed, back or front fastening, white or pink material of brocade, poplin, mesh or batiste. The largest collection we ever offered at such a big reduction. Purchase two or more, at this low price you will be doubly paid by doing so, **75¢** each.

Depicting the Newest Millinery Modes, $10.00

These models are highly interesting not only from the point of style but also on account of the beautiful materials and wonderfully good workmanship embodied in them. They are of fine quality all-black Lyon's velvet, trimmed with colored moire and faille silks and novelty mounts. Excellent values at this price, **$10.00** each.

Telephone 1876 Blouses and Corsets, 1878 First Floor, 1877

1211 Douglas Street

Women Fully Appreciate

the significance of Foster's Great Sale of the latest fur creations, also the fact that we are doing fur repairing and remodeling old furs into the new styles at sale prices.

DON'T MISS OUR SALE

1216 Government Street Phone 1537

BUY A CHILL CHASER TODAY

And get the full season's use out of your Airtight Heater. Sheet Iron Wood Heaters, $2.75, $3.35 and $3.90. Oil Heaters, $2.25, $9.25, $10.25 and $13. Stove Pipe, 20c length. **R. A. Brown & Co., Douglas and Johnson.**

ARE YOUR PLANS UNCERTAIN?

Better think it over and store your goods in our clean, warm building—no matter where you go, we can forward them to you—without obligation our representatives will call on you and give you estimates.

MOVING PACKING STORAGE SHIPPING

DUNCAN STORAGE COMPANY

Warehouses: 516 - 520 Bastion Square. 522 - 526 Chancery Lane.

Office Phones: 1665 and 1664

Everything for the Hunter

A warm sweater, oilskin clothing, guns, ammunition, dog chains—everything that the hunter requires can be bought here at moderate prices.

HUNTING CLOTHING

Hunting Vests from $2.25
Hunting Coats from $4.75
Hunting Pants, extra good quality, at $6.50

AMMUNITION

Nitro Club Shotgun Shells, per 100, $4.00; per box $1.00
Western Super X, per 100, $4.00; per box $1.00
Western Field, per 100, $3.75; per box $1.50

Peden Bros

BICYCLES, SPORTING GOODS, TOYS

719 Yates Street Phone 817

Lumber, Lath and Shingles

Dimensions and Dressed Lumber

Get our Quotations on Building Material.

Cameron Lumber Co., Ltd.

Phones 864 or 3760

VICTORIA BAGGAGE COMPANY

H.M. Mail Contractor

Our Specialty

Furniture Moved, Crated and Shipped

Pool Car for Prairies and All Points East

We Can Save You Time and Money

Largest Vans in the City

Phone 2505 506 Fort St.

Canadian Puget Sound Lumber and Timber Co., Ltd.

Common Fir Dimension, dressed 4 sides
Boards and Shiplap, dressed 2 sides
Clear Fir Flooring, Ceiling, Siding, Partition, Finish, Mouldings, Etc.

SEE OUR SPECIALS

Very Low Prices on Short Length Material
Highest Grades. Perfect Manufacture
Prompt Deliveries

Foot of Discovery St., Phone 7060

After Work What?

During the Fall and Winter months many ambitious young men set aside several evenings a week to participate in varied helpful activities promoted by

The Y.M.C.A.

Physical Fitness, Mental Development, Clean Recreation, Good Comradeship, Spiritual Uplift and Moral Reinforcement are the objectives of the all-round programme provided at the Young Men's Centre

DON'T mistake our firm for another which has opened up under a similar name.

We are the

Victoria Fuel Co., Ltd.

Our phone is 1377, and our address 1203 Broad Street

We handle only the BEST NANAIMO WELLINGTON COAL

A. R. GRAHAM E. M. BROWN

YOUR TODAY'S LUNCH Try It Here.

The Tea Kettle

Miss M. Wooldridge Phone 4096 — Cor. Douglas and View Streets

RACE MEETING YIELDS ROUND SUM IN TAXES

TORONTO, Oct. 5.—The Fall meeting of the Ontario Jockey Club at the Woodbine yielded the government $180,583.05 in taxes and levy on the amount wagered. The total amount wagered was $3,611,661.

FISHING SCHOONERS GATHERING FOR RACE

Blue Nose Arrives in Port to Defend Her Championship—First Race Saturday Off Halifax

HALIFAX, N.S., Oct. 5.—Three of the four entries in the Nova Scotia fishing schooner championships are in port ready for the opening race next Saturday. The champion, Blue Nose, came up from Lunenburg yesterday, joining the Mahaska and Margaret K. Smith, which had arrived from that port Tuesday.

The La Havre entry Canada, left Lunenburg for Halifax today. The year's races, as in previous years, will be sailed over a choice of triangular courses off Halifax harbor, the choice to be governed by the offering of wind on the day of the race.

KENTUCKY RACING

Peter the Brewer Wins Transylvania Stakes—Many Surprises Furnished at Lexington

LEXINGTON, Oct. 5.—The thirty-fourth renewal of the Transylvania was won today by Peter the Brewer. The big son of Peter the Great, in winning the event, equalled the record of 2:02¼ for the stake set by Peter Manning in 1920. He was clearly the best and responded readily to the call of his driver, Nat Ray, when he was asked for the supreme effort in the stretch.

The consistent cripple, E. Colorado, secured second money, trotting a good race, while Bill Sharon, the Canadian-bred trotter from the Murphy barn, was third.

Great Britton was a topheavy favorite in the betting, but the brown stallion was not in form and finished last in the sunmary. He got the worst of the start in the first heat and in the second heat made two breaks.

The day was full of surprises. Dottie Day was expected to win the 2:09 trot, but the New York trotter, Pluto Watts, landed the event in straight heats, with second money going to Dottie Day and third to Amarillo McKinney.

Lon McDonald won his first race of the meeting with Wilaska, the daughter of the Northern Man, narrowly missing the 2:05 list in the first heat. Finvarra, that won the opening race, furnished most of the competition.

The 2:17 pace went to Peter Cleo, driven by Pallin.

WEDNESDAY SOCCER LEAGUE SCHEDULE

At a meeting of the Victoria and District Wednesday Football League, held at the Veterans of France Clubrooms last night, the schedule for the season was drawn up as follows:

Oct. 11—Hudson's Bay vs. Fitz's; Wellers vs. Garrison.
Oct. 18—Garrison vs. Fitz's; Hudson's Bay vs. Wellers.
Oct. 25—Hudson's Bay vs. Garrison; Wellers vs. Fitz's.
Nov. 1—Fitz's vs. Hudson's Bay; Garrison vs. Wellers.
Nov. 6—Fitz's vs. Garrison; Wellers vs. Hudson's Bay.
Nov. 15 — Garrison vs. Hudson's Bay; Fitz's vs. Wellers.
Nov. 22—Hudson's Bay vs. Fitz's; Wellers vs. Garrison.
Nov. 29—Garrison vs. Fitz's; Hudson's Bay vs. Wellers.
Dec. 5—Hudson's Bay vs. Garrison; Wellers vs. Fitz's.
Dec. 12—Fitz's vs. Hudson's Bay; Garrison vs. Wellers.
Dec. 26—Hudson's Bay vs. Wellers; Garrison vs. Fitz's.

CARIBOU HERD NOW TREKKING TO NORTH

Dawson Inhabitants Laying In Winter's Supply of Deer Meat With Little Trouble.

DAWSON, Oct. 4.—Tens of thousands of wild caribou are now swarming over the hills through the suburbs of Dawson for a radius of 50 miles. The great herd which annually treks through this district is now moving northward. Large herds swimming the Yukon have interfered with the passage of steamers in the river. The herd is so vast that the hunting of men, women and children, who have provided nearly every home with deer meat for the Winter, has made no noticeable effect upon it.

CITIZENS' MUIR FUND

The committee, duly elected at a meeting called by the majority of the athletic clubs of the city and district for the purpose of creating a fund for the benefit of William (Billy) Muir, reports that all details are complete and that The Royal Trust Company, Belmont Building, is the trustee and will accept and give receipts for all subscriptions.

A copy of the trust deed is open for inspection at the trustee's office. The committee is composed of: R. F. Tayler, R. W. Hibberson, A. F. Wright, W. S. Maguire, Jas. W. Maynard and Archibald Baker.

SPORTING NEWS

YANKEES AND GIANTS REACH NO DECISION

Second Game of World's Series Called for Darkness With Teams Tied at End of Tenth Inning—Large Section of Crowd Indignant at Decision of Umpires

Battle Was Remarkable In History of Baseball

NEW YORK, Oct. 5.—The Yankees and the Giants fought furiously, but to no avail, today in the second game of the world's series. They had the score tied at three runs each at the end of the tenth inning when the umpires, seeing the approach of twilight, called an armistice. When hostilities break out anew tomorrow the teams will be in the same position as before today's game, the Giants having one victory and the Yankees none.

Many spectators were annoyed when the umpires ruled it was a no decision bout. They had come to see a knockout, and, as they swarmed over the field, screeched their disgust to the high heavens and to Commissioner of Baseball Landis.

They told Manager McGraw, of the Giants, they wouldn't come back to his old polo grounds for anything in the world. They hurled mean words upon the umpires, saying that anybody with good eyes could see it was still light enough to keep on playing.

A Remarkable Battle

Those who went straight home seemed to feel they had seen one of the most remarkable battles in the history of baseball.

They had seen the Giants rush into the lead in the first inning when "Irish" Meusel sent the ball into the bleachers for a home run with two men on bases. They had witnessed the dogged, relentless uphill climb of the Yankees, first cutting down the Giant lead to two runs at the end of the first inning, then to one run in the fourth, when Aaron Ward lashed a home run over the fence over the left field bleachers. And finally with Bob Shawkey getting better and better, so that the Giants could not even threaten to score, they had seen the Yankees tie the game in the eighth inning on two base blows from the bats of Babe Ruth and Bob Meusel.

Several times the crowd had the fine thrill of watching an infielder hurl himself at a hard hit ball, be knocked to the ground by the force of it and then jump up and throw out the batsman at first base.

Frisch's Fine Fielding

This experience came three times to Frank Frisch, the fast second baseman for the Giants. Another time he went far back of second base and pulled down a drive from Everett Scott with his bare hand.

It bowled him over, but he came up with his grip still tight on the ball. Once Heinie Groh, the Giants' third baseman, leaped after a ball and caught it while sliding in the dirt. It was in the first inning, from the bat of Whitey Witt. Groh hopped up from the dust and threw Witt out at first. This may have saved the Giants from defeat as, a moment later, through an error by Bancroft and a single off Pipp's bat, the Yankees scored a run.

The game was a pitchers' duel between Jess Barnes, the tall Giant righthander, who twice defeated the Yankees during the 1921 series, and Shawkey, one of the stellar Yankee veterans. Shawkey, after the second inning, improved steadily, and the Giants made but three hits off his offerings in the last innings.

Barnes in Trouble

Barnes, spotted to a three-run lead before he even walked into the box, was often in trouble, but, with perfect support at all times, he would have won, as the Yankees earned but two of their runs, while the Giants cleanly hammered all three of their counters across the plate. Both Groh and Frisch had got on base with singles before Meusel's homer sent them across the plate.

The details of the pitching show that Barnes pitched 57 balls and 37 strikes while Shawkey twirled 50 balls and sent over 32 strikes. Twenty-two foul strikes were knocked off Shawkey's delivery and 12 off Barnes'.

The Yankee outfield gathered in seven flies to but three for the Giant defensive workers, while 17 infield outs were credited to the Yankees and 21 to the Giants.

The crowd was bigger than on any day during the 1921 series and the money paid to sit in one day's session—$120,554—was the highest sum ever deposited into baseball's coffers for one game.

The Play by Innings

First inning, Giants—Sam Jones and Carl Mays went down into the bull-pen to get into condition in case they should be called on. Bancroft up. Ward tossed out Bancroft, going far to his left to get a mean bounder. Groh up. Heiney singled over second, his fourth hit in the series. Frisch up. Frisch got a Texas leaguer into left field which Scott could not quite catch. Groh went to second. Meusel up. Meusel hit a home run into left field and scored Groh and Frisch ahead of him. Young up. Young filed out to Witt. Kelly up. Kelly fouled out to Schang. Three runs, three hits, no errors.

First inning, Yankees—Witt up. Witt bunted, but the ball rolled foul. Groh made a nice pickup and play on Witt's roller and got him at first. Dugan up. Bancroft took Dugan's grounder and threw to the grandstand, Dugan going to second. Ruth up. Ruth went out to first, Kelly unassisted, Dugan going to third. Pipp up. Dugan scored when Pipp got a single off Kelly's glove. Meusel up. Meusel filed out to Young. One run, one hit, one error.

Second inning, Giants—Stengel up. Stengel beat out an infield hit, Snyder up. Snyder got a single over Pipp's head, Stengel going to second. Stengel hurt his leg in going to second and Cunningham ran for him. Barnes up. Barnes hit into a double play, Scott to Ward to Pipp, Cunningham going to third. Bancroft up. Bancroft flew out to Ruth, who took the ball near the right field stand. No runs, two hits, no errors.

Second inning, Yankees—Cunningham went into centre field for the Giants. Schang up. Frisch tossed out Schang, who hit a slow curve. Ward up. Groh got Ward at first. Scott up. Frisch robbed Scott of a hit by making a diving catch of his grounder and getting his man at first. No runs, one hit, no errors.

Third inning, Giants—Groh up. Groh walked. Frisch up. Frisch lined out to Ruth. Meusel up. Meusel filed to Ruth. Young up. The Giants were trying to hit and run. Young walked. Kelly up. Kelly churned the air for the third out. No runs, no hits, no errors.

Third inning, Yankees—Shawkey up. Groh threw out Shawkey. Witt up. Witt fouled out to Groh. Dugan got a two-base hit to left. Ruth up. Barnes pitched nothing but slow balls to Ruth. Ruth walked. Pipp up. Barnes threw out Pipp at first. No runs, one hit, no errors.

Fourth inning, Giants—Cunningham struck out. Snyder up. Snyder fouled out to Dugan. Barnes up. The crowd booed Barnes because he had passed Babe Ruth. Barnes struck out. No runs, no hits, no errors.

Fourth inning, Yanks—Meusel up. Meusel fouled out to Snyder. Schang up. Schang struck out, Snyder dropping the third strike and throwing him out at first. Ward up. Ward got a home run over the left field fence. Scott up. Frisch went into centre field for Scott's Texas leaguer robbing the Yankee shortstop of a hit for the second time in the game. One run, one hit, no errors.

Fifth inning, Giants—Bancroft up. Bancroft lined out to Pipp. Groh up. Scott threw out Groh at first. Frisch up. Frisch beat out a bunt. Meusel up. Meusel got a blow into the grandstand that was foul by inches. It was a wild pitch for Shawkey and a steal for Frisch on the next ball. Frisch went to third on a wild pitch. Scott threw out Meusel at first. No runs, one hit, no errors.

Fifth inning, Yankees—Shawkey up. Shawkey filed out to Cunningham. Witt up. Barnes took Witt's hopper and tossed him out. Dugan up. Dugan got a single to left. Ruth up. Frisch threw out Ruth at first. No runs, one hit, no errors.

Sixth inning, Giants—Young up. Young beat out a slow roller to Scott. Kelly up. Kelly forced Young, Shawkey to Ward. Cunningham up. Cunningham filed to Ruth. Snyder up. Snyder filed out to Ruth. No runs, one hit, no errors.

Sixth inning, Yankees—Pipp up. Pipp fouled out to Snyder. Meusel up. Meusel got a base on balls. Schang up. Frisch threw out Schang at first, Meusel going to second. Ward up. Ward fanned. No runs, no hits, no errors.

Seventh inning, Giants—Barnes up. Ward took Barnes' hot shot and threw him out. Bancroft up. Shawkey complained bitterly to Umpire Hildebrand on his calling of balls and strikes. Bancroft went out to Pipp unassisted. Groh up. Groh popped to Ward. No runs, no hits, no errors.

Seventh inning, Yankees—Scott up. Kelly took Scott's roller and touched first. Shawkey fanned on three pitched balls. Witt up. Witt fanned. No runs, no hits, no errors.

Eighth inning, Giants—Frisch up. Frisch fouled out to Dugan. Meusel up. Meusel sent up a high foul which Pipp took. Young up. Young filed out to Meusel. No runs, no hits, no errors.

Eighth inning, Yankees—Dugan up. Barnes tossed Dugan out. Ruth up. Ruth got a long hit into left field for two bases. Pipp filed out to Cunningham and Ruth raced to third on the catch. Meusel up. Ruth was stealing home when Meusel fouled off the pitch. Ruth scored on Meusel's double to left, which he made by fast base running. Schang up. Kelly took Schang's grounder and touched first. One run, two hits, no errors.

Ninth inning, Giants—Kelly up. Kelly sent up a high one which Dugan took. Smith, batting for Cunningham. Smith fanned. Snyder up. Ward threw out Snyder at first. No runs, no hits, no errors.

Ninth inning, Yankees—King went into centre field for Giants. Ward up. Ward struck out. Scott up. Scott got a single into centre. Shawkey up. Shawkey forced Scott, Barnes to Bancroft. Witt up. Witt got a single into left, sending Shawkey to second. Dugan up. Dugan fanned. No runs, two hits, no errors.

Tenth inning, Giants—Barnes up. Shawkey threw out Barnes. Bancroft up. Bancroft singled sharply into centre field and was out trying to stretch his hit, Witt to Ward. Groh up. Ward threw out Groh. No runs, one hit, no errors.

Tenth inning, Yankees—Ruth up. Ruth fouled out to Snyder. Pipp up. Kelly took Pipp's roller and touched him on the leg. Meusel up. Meusel fouled out to Snyder. No runs, no hits, no errors.

The Box Score

Giants—	A.B.	R.	H.	P.O.	A.	E.
Bancroft, ss	5	0	1	1	0	1
Groh, 3b	4	1	1	1	3	0
Frisch, 2b	4	1	3	1	4	0
E. Meusel, l.f.	4	1	1	0	0	0
Young, r.f.	3	0	1	2	0	0
Kelly, 1b	4	0	0	16	0	0
Stengel, c.f.	1	0	1	0	0	0
*Cunningham, c.f.	3	0	0	1	0	0
King, c.f.	0	0	0	3	0	0
Snyder, c.f.	4	0	1	6	1	0
J. Barnes, p.	4	0	0	0	4	0
**Earl Smith	1	0	0	0	0	0
Totals	36	3	8	30	12	1

* Ran for Stengel in second.
**Batted for Cunningham in ninth.

Yankees—	A.B.	R.	H.	P.O.	A.	E.
Witt, c.f.	5	0	1	1	1	0
Dugan, 3b	5	1	2	3	0	0
Ruth, r.f.	4	1	1	3	0	0
Pipp, 1b	5	0	1	11	0	0
R. Meusel, l.f.	4	0	0	1	0	0
Schang, c	4	0	0	5	0	0
Ward, 2b	4	1	1	4	5	0
Scott, s.s.	4	0	1	2	3	0
Shawkey, p.	4	0	0	0	3	0
Totals	39	3	8	30	11	0

By innings—

Yankees	100 100 010 0—3
Giants	200 000 000 0—2

Called at end of tenth, darkness.

Summary—Two-base hits, Dugan, Ruth and R. Meusel; home runs, E. Meusel and Ward; stolen bases, Frisch; double play, Scott, Ward and Pipp; left on bases, Yankees 7, Giants 5; bases on balls, off Shawkey 3 (Groh and Young), off J. Barnes 3 (Ruth and R. Meusel); struck out, by Shawkey 4 (Kelly, Cunningham, J. Barnes and Smith), by J. Barnes 4 (Schang, Ward 2, Shawkey, Witt and Dugan); wild pitch, Shawkey 2.

TIE COUNTS IN RECORDS

NEW YORK, Oct. 5.—Hoyt or Mays will pitch for the Yankees and Scott or McQuillan for the Giants in tomorrow's world series game.

Today's game between the Giants and the Yankees, the second of the world's series, counts as a complete contest and tomorrow the "third" game, with the National League club technically "at home," will be played, it was officially announced.

Every play made today counts in the records and averages of the series and the ultimate victor still must win four games—the Giants three more, since they won the first yesterday.

BAY'S RUGBY TEAM TO PLAY PRACTICE GAME AGAINST NORMALITES

The J.B.A.A. Rugby team will turn out on Saturday at 3 p.m. for a practice match with the Normal School fifteen. Players anxious to make the line-up should make a point of coming to this practice for a work-out. The J.B.A.A. players expected to take part are: Full backs, Ross Johnson and P. Ryan; three-quarters, Humber, Matthews, Totty and McInnis; half-backs, McLean and McMillan; five-eights, T. Sturgess; forwards, J. Johnson, C. Sanson, J. Shaw, W. Brynjolfson, J. Miller, S. Raybone, G. Norris, A. Davis, H. Taylor and R. Askey.

HIGH SCHOOL RUGBY IS UP TO STANDARD

The Victoria High School Rugby fifteen has turned out stronger than was expected in the minds of many of the ex-students who are more or less interested in the success of the institution. Several of last year's senior players, who have now left the school, turned out Tuesday to coach and practice with the team. The forward line is seemingly heavy and the three-quarter division is fairly fast. The halves are light, but with plenty of nerve and speed. The only position vacant is that of full back. There is some doubt as to whether it would be advisable to break into the three-quarter line in order to fill this position, but as yet nothing will be done until the players may be sorted out and more opportunity afforded of sizing up their relative ability. Therefore it is gathered that the High School is in good form, and in a good position to lengthen out into a winning stride for the School League honors, which will eventually give them the opportunity to play the Vancouver High School champions.

Oak Bay High School is shaping well for the year's run. They are light, it it true, but no lighter than the city High School. The threes are fast and dependable, and the halves and the full back are good men. When the two High Schools meet the first match should prove of extreme interest.

The University Military School has lost many of the stars who graced their ranks last year, but they are as good as, and perhaps better than, those schools which are likely to oppose them. With training and coaching the boys should be getting, there is every possible indication that this year will see good Rugby amongst the juniors.

COAST LEAGUE BASEBALL

At Los Angeles—	R.	H.	E.
San Francisco	3	10	1
Los Angeles	0	5	4

Batteries—McVeety and Agnew, Yella, Lyons, Wallace and Baldwin.

At Portland—	R.	H.	E.
Salt Lake	1	8	0
Portland	3	11	1

Batteries—Myers and Anderson; Tarrison and Fuhrman.

At Oakland. First game—	R.	H.	E.
Vernon	0	3	3
Oakland	1	7	2

Batteries—Dell and Hannah; Arlett and Mitze.

Second game—	R.	H.	E.
Vernon	8	17	2
Oakland	11	14	3

Batteries—Doyle, Jolly, Gilder and Murphy; Krause, Jones, Colwell and Mitze.

At Seattle—	R.	H.	E.
Sacramento	3	9	0
Seattle	1	8	3

Batteries—Pillery and M. Shea, Gregg and Tabin.

CESAREWITCH BETTING

LONDON, Oct. 5.—The latest betting for the Cesarewitch Stakes, a handicap run over two miles and a quarter next Wednesday at Newmarket, follows:

Ballyheron, 9 to 1 against; Ceyloness, 10 to 1; Arravale, 100 to 7; Flint Jack and Tishy, 20 to 1; Sanhedrim, 25 to 1. All taken and offered.

WADMORE CUP WILL BE SHOT FOR TODAY

First Competition for Riflemen's Trophy Since 1913 Will Be Held at Heal's Range.

The Garrison Rifle Club will hold their shoot for the Wadmore Cup at Heal's Range today, when it is expected that upwards of fifty of the Garrison's best shots will participate in what is considered the shoot of the season.

This trophy was last shot for in 1913, when the winner was Master Gunner Collins, R.C.A., who is a competitor again this year.

Among the marksmen who will shoot for this trophy today are those members of the Garrison Rifle Club who shot at Ottawa and also the men who participated in the recent meet of the British Columbia Rifle Association held at Heal's Range.

The rules of the contest call for seven shots at 200 yards, 500 yards and 600 yards.

BRING your car to us for battery repairs or electrical correction, and you, too, will leave with the smile of a customer satisfied.

Our electricians are experienced and our thorough methods save you money.

SATISFIED

WEILER AUTO SUPPLY HOUSE

Douglas St. at Broughton (New Otto Weiler Building)
TELEPHONES: Office, 659; Battery Dept., 669; Night Phone, 68

Russell Street
Victoria West

6-Roomed dwelling, 3 bedrooms, living-room, open fireplace; good garden, fruit and vegetables.

Price $2,200

On terms.

For further particulars apply

ARTHUR COLES

Real Estate and Insurance

1205 Broad Street Telephone 65

We are now carrying a full line of AMMUNITION

Johnson at Broad Phone 7781 **JIM BRYANT** "The House of Service" Gasoline Station

OILSKINS AND RUBBER BOOTS

We carry a complete line of waterproof clothing for men, women and children.

F. JEUNE & BRO., LTD.

Women Fully Appreciate

the significance of Foster's Great Sale of the latest fur creations, also the fact that we are doing fur repairing and remodeling old furs into the new styles at sale prices.

DON'T MISS OUR SALE

1216 Government Street Phone 1537

MACDONALD'S BRIER

The Tobacco with a heart

- Canada's Best Buy -
THE ECONOMY PACKAGE
½ lb-Now 80¢ (ALSO PROCURABLE-½ lb. PACKAGE 15¢)

SPORTING NEWS

DIEGEL NOT ANXIOUS TO SHARE HONORS

Says Mitchell Won Fairly and Squarely, and Hopes Association Will Reverse Decision

NEW ORLEANS, Oct. 4. — Leo Diegal, declared tied with Abe Mitchell for the Southern open golf championship, declared today he believed Mitchell entitled to the title.

"I think in fairness to Mitchell I should give an account of what occurred," Diegel says. "After the tie on the play off, Mitchell suggested to me that we play three additional holes to decide the match. I agreed, and in view of the fact that there were some members of the association present and no objection was made, we did so. In this play Mitchell defeated me squarely and fairly, and I therefore think he is positively entitled to the championship, and I hope the Southern Golf Association will reverse its decision."

WHITE SOX WIN FIRST OF CHICAGO SERIES

CHICAGO, Oct. 4.—Eddie Mulligan's heavy batting put the American League representatives out in front of their National League rivals in the first game to decide the city championship, the White Sox winning 6-2.

CHICAGO, Oct. 5.—The Chicago Nationals evened up the series for the city championship with their American League rivals today by winning 10 to 3. It was the first game the Nationals had won since 1915, the junior organization having won 13 straight games.

BALL GAME RECEIPTS WILL GO TO CHARITY

Disabled Soldiers Will Benefit From Yesterday's Tie—Commissioner Landis Hustled by Crowd

NEW YORK, Oct. 5.—The entire receipts from today's world series games between the New York Giants and the New York Yankees will be given to disabled soldiers and charities of New York City, Commissioner Landis announced tonight.

A sensational scene developed in front of the commissioner's box following the ending of the game. Several hundred fans rushed to the front of the enclosure and demanded to know the reason for stopping the play and which club tickets would be good for tomorrow.

Landis jumped from his chair and endeavored to explain the situation. The assembled rooters refused to listen and began to boo and shout. There were shouts of "fight, fight." Landis shouted to the special police.

"Keep away from me, I can get through any crowd in New York."

Landis, whose face was twitching from excitement, waved his cane in the air and attempted to push the crowd away from him with one elbow, while he held his wife with the other. Mrs. Landis laughed. The police started to walk away while Landis elbowed a way through the deep ring of fans threatening him.

Landis later was asked is he had any statement to make.

"Statement about what?" he asked. "That happens to people every day, doesn't it."

ENGLISH SOCCER PROS IMPORTED TO STATES

BETHLEHEM, Pa., Oct. 5.—In an effort to re-establish the former National champions as leaders of the kicking style of football, the Bethlehem Steel Company's football club team has signed eight stars from Great Britain, Manager W. L. Lewis announced today. They are: Young, formerly of Greenock; McFarlane, formerly of Partick Thistles; Raeside, Dumbarton and King's Park; Terris, Falkirk and Liverpool; Rattray, Raith Rovers; McNiven, Partick Thistles; Faulds, formerly of Peter's Hill, Scottish junior club, and Goldie, formerly of Clydebank.

FIVE-A-SIDE SOCCER

Imperial Oil Players Win From Brackman & Ker Team in Game at Nanaimo

NANAIMO, Oct. 5.—A five-a-side football match, played yesterday between the Imperial Oil and the Brackman & Ker Milling Co.'s employees, resulted in a win for the former by the one-sided score of 29 to 7. The milling company's forwards found it impossible to pass the oil company's defence, while the latter's defence handled the situation in a very able manner. The feature of the game was the goaltending of Catt, of the B. & K., and Corcoran, for the Imperial Oil. The winners are now open for challenges from any store or warehouse in town to a game of five-a-side.

FALLS THREE STORIES WITHOUT ANY DAMAGE

MINNEAPOLIS, Oct. 4.—While a crowd nearby watched a world series bulletin board here today Lester Garceau, 35, a window washer, fell from a third-story ledge to the sidewalk. Spectators thought he had been killed, but he was unhurt.

"What's the score?" he asked as he came out of a daze.

Happy Mother Tells How Children Were Restored

THE value of Tanlac as a family medicine is again very forcibly demonstrated in the home of Mrs. Josephine Deckret, 1012 Bank Street, Baltimore. After putting this splendid tonic to the test with herself and three children, Mrs. Deckret says:

"Tanlac has been such a great blessing to myself and three children that it has won my lifelong praise. My health had been so wretched for two or three months that I was just dragging around. I could neither eat nor sleep to do much good and had a world of trouble with indigestion. I have just finished my third bottle of Tanlac and am almost a well woman already.

"John Frank, aged six, and Carolina, who is four, both complained of headaches, pains in the stomach and were very restless at night. They had no appetites, were thin and pale, and took no interest in play or anything else.

"And Joseph Paul, two years old, was in just about the same fix. I could not get him to eat, he was fretful day and night, and was very thin and pale. They have taken about two bottles of Tanlac each now, and healthier, happier children could not be found. John Frank has gained six pounds, Carolina eight and little Joseph is as fat as a butterball and playful as a kitten. I certainly have good reasons for praising Tanlac."

The experience of the Deckret family is only typical of thousands of others whose statements are on file in the Tanlac offices. Hardly a day passes that does not bring scores of such messages of praise from every part of the United States and Canada from families where mother, father, son and daughter have all found health, contentment and the joys of living through simply taking a course of Tanlac.

Tanlac is sold by all good druggists. (Advt.)

Top left, Little Carolina Deckret; right, Master John Deckret; below, Mrs. Josephine Deckret, who declares Tanlac has been a blessing in her home.

APEX

10-Inch Double-Sided Phonograph Records

75c

Patronize

Apex Dealers not only for APEX Phonograph Records, but for other merchandise as well.

Why?

Because Apex Records are sold both by the manufacturer and the Dealer at a much smaller profit than other records.

A retail store must be efficiently run to handle Apex Records on the present profit, and the fact that a Dealer does handle Apex Records indicates that other lines of merchandise he sells are also sold to the public at reasonable prices and entitles the Dealer to your patronage.

Bear in mind that Apex 10-inch double-sided Phonograph Records are sold retail at 75c and are guaranteed to be superior to other records sold at 85c or more.

Why Pay More?

SOME BEST SELLERS

Why Should I Cry	4507	Georgette	447
Coal Black Mammy	584—463	Three O'clock	584—4514
Just a Memory	583	The Sneak	4558
Up to You	4554	Wild About Harry	4554
Stumbling	477	Indiana Home	471
Swanee Smiles	4540	Tricks	4560

The Compo Co. Limited, Lachine, Que.—Cline, Norris & Adams, Ltd., Vancouver, B.C.

ROTARY BASEBALL

INTERCITY CONTEST BILLED FOR TODAY AT STADIUM

Locals Will Defend Challenge Cup Against Invaders From Vancouver

Who said the local baseball season was over? Ordinary unimportant league games may have all been decided, but there are those who affirm that the big game of the season has been reserved for today, and will be duly staged at the Stadium at 4 p.m. Rotarians are noted for the seriousness with which they tackle anything they put their hand to, and today the baseball experts of the local Rotary Club will be doing all they know how to keep in Victoria the challenge cup which denotes the baseball championship of Rotary in this part of the world.

The Mainlanders are reported to be at full strength, and to have been putting in regular workouts in readiness for the big event, but in Victoria they will meet a team which includes several players who have forgotten more about baseball than the average player knows, and there is complete confidence in the local camp in the result of today's encounter. Tom McConnell, the local manager, announced last night that he would start Lester Patrick in the box, with Percy Watson wearing the mask. Others on the line-up will be George Weiler, Howard Gibbon, Johnny Johnson, Bob Paden, Harry Miller, Jimmy Williams and Tom McConnell.

CANADIAN RECORD IS CLAIMED FOR RELAY TEAM AT WINNIPEG

WINNIPEG, Oct. 5. — What is claimed to be a new Canadian record for the half-mile relay was established at the University meet here yesterday when four of Winnipeg's premier sprinters, Heffelfinger, Armstrong, Miller and Coaffee, covered the four two-twenties in 1 minute and 30 seconds flat. The same team will go out after the world's record of 1:27 on Saturday, October 14.

OLD COUNTRY FOOTBALL

LONDON, Oct. 5.—Football results yesterday were as follows:

Football Association Eleven, 7; Army, 2. The game was played at Aldershot.

In the Interleague soccer game played at Bolton, England defeated Ireland by 5 goals to 1.

The replayed cup final at Glasgow resulted in Rangers defeating Clyde, 1 to 0.

Rugby County championship results were:

Warwickshire, 6; Leicester, 6.
Derbyshire, 9; Yorkshire, 16.

First Division

Nottingham Forest, 1; Bolton Wanderers, 1.

BOXING AT PORTLAND

PORTLAND, Ore., Oct. 4.—Bobby Harper, of Seattle, won a 10-round decision over Barney Adair, of New York, here tonight. Harper weighed 145 pounds and Adair 147 pounds. The fight was marred by constant clinching, there being few clean blows.

Jim "Tiny" Herman, Portland heavyweight, defeated Willie Keeler, of Denver, in a 6-round bout.

Eddie Richards, Portland middleweight, knocked out Jack Davis, of Seattle, in two rounds, while Neal Zimmerman, Portland featherweight, won a 4-round decision over Ah Fong, of Sacramento, Cal.

'PEG BOXER IN TROUBLE

WINNIPEG, Oct. 5.—Convicted of having drugs in his possession, Bennie Franks, local boxer, was today sentenced to one year in jail in default of $500 fine.

TWO COUNTS AGAINST VANCOUVER COMPANY

Davis Liquor Company Faces Two Charges Brought in Police Court By Liquor Board

The Davis Liquor Company, 1050 Hamilton Street, Vancouver, was yesterday called upon to face two charges laid against it in the city police court by the Government Liquor Board. The two counts against the liquor company were those of "being unlawfully in possession of unsealed liquor" and "having failed to report and pay the Government tax on liquor held under the control of the defendant company."

A remand was asked on behalf of the Vancouver firm by Mr. H. H. Shandley, who acted for Mr. H. A. Maclean, K.C., for the defendant company. The Crown was represented by Mr. Richard C. Lowe. Magistrate Jay granted an adjournment until next Thursday.

The liquor in question was a consignment which belonged to the defendant company, and which was awaiting export from here in the warehouse of the Davison Liquor Exporting Company, Wharf Street, and was seized by specials in the employ of the Liquor Board, when they raided the premises of William F. Davison. This confiscated stock was last week, on a court order, returned to its owners.

The present charge, it is said, concerns the same consignment, a shipment stored in the Davison warehouse and belonging to the Davis Liquor Company, of Vancouver.

FREEDOM OF STRAITS ONLY BRITISH OBJECT

LONDON, Oct. 5.—The Daily Express, Lord Beaverbrook's paper, in an editorial, says the British people are bewildered because they do not know the truth about the Near East situation. Their position is simple. Although they are war-weary and tax-worn, they are prepared to fight for the freedom of the Straits of the Dardanelles. Beyond the freedom of the Straits, they do not care a straw for Balkan politics.

COAL PRICES INCREASE

LONDON, Oct. 5.—Coal prices in London have been increased three shillings a ton.

If the time of payment of a note is not inserted, it is held payable on demand.

REGISTRATION RAID SLOW IN STARTING

Gyro Campaign Begins to Show Effect, But City Hall Urges Prompt Action by Voters

Stimulated by the Gyro Club's "Get-a-Vote" campaign, which is beginning to show its effect on the registration, twelve ratepayers signed the voters' list at the City Hall yesterday, bringing the total number registered so far to twenty.

If the increase continues at the same rate during the remainder of the month, the figures for last year, when all records were broken, should be easily equalled, if not surpassed.

As in previous years, the voters are leaving registration to the last, in the opinion of City Clerk E. W. Bradley, and a statement was issued at the City Hall yesterday urging all those eligible to vote at the December election to register as early as possible so as to prevent congestion and the increased possibility of error at the end of October, when registration closes.

Indications point to the submission of several plebiscites at the annual election, as well as opposition in the mayoralty contest, thus adding to the importance of a large vote here.

KNOWS NOTHING ABOUT EARLY BY-ELECTION

Mainland Rumors of Contest Before Legislature Meets Is News to Minister of Public Works

Rumors that it is the purpose of the Provincial Government to hold the Vancouver by-election contest before the coming session of the Legislature have been rife in the Mainland press of late, but there is nothing in them, according to Hon. W. H. Sutherland, Minister of Public Works.

"It's the first I have heard of it," declared the Minister last night, when asked the truth or otherwise of a Vancouver report to the effect that the Cabinet has decided upon the date of the by-election and that the contest would be held prior to the meeting of the House.

The Cabinet, Hon. Dr. Sutherland stated, has not considered the matter.

Vancouver reports have had it that it is the intention of the Government to hold the election immediately, and that Mr. G. G. McGeer, K.C., was the likely Government candidate.

The by-election is necessary consequent upon the resignation of Mr. M. A. Macdonald, former Attorney-General, to contest the Federal seat in Burrard at the last Federal election. Mr. Macdonald was defeated, and now Vancouver is represented in the Provincial House by five instead of its regular quota of six members.

The Vancouver by-election is the only remaining contest yet to be decided, those in Nelson, Revelstoke and Cranbrook having been held, with the Government retaining its hold upon Revelstoke, gaining a seat in Nelson, where a Conservative formerly represented the riding, and losing a seat in Cranbrook, where the Conservative candidate, Mr. N. A. Wallinger, defeated the Liberal standard-bearer put forward to succeed Hon. Dr. King, whose acceptance of a Federal portfolio necessitated the Provincial by-election.

MATRICULATIONS

University of British Columbia Announces Results of Examinations Here and in Vancouver

The following students, having passed their supplemental examinations, have been granted full matriculation standing:

JUNIOR MATRICULATION

Vancouver

Leila Margaret Anderson, Orville Stewart Atkins, Isobel Wilson Barton, Vera Helen Bell, Raymond Berod, Marion Marguerite Bisson, Edgar J. Bloomfield, Ian Douglas Boyd, Helen Isobel Brandon, Edward Oscar Bridgman, Catherine Chess, Fat Ying Chin, Gladys Mae Chisholm, William Thomson Clark, Gilbert Doidge, Alexander Maxwell Evans, Oscar Fanning, Mary Isabel Ferrier, Frank Fletcher, Vera Sanderson Fry, Arthur Frederick Gallangher, Otto Harrison Gill, Muriel S. E. Hanna, William L. Hardie, Harold B. Haslam, John Cyril Heelas, Hereward C. Horwood, Esther Hougen, Alix Rose Housley, Ronald Edward Irwin, Donald Martyn Jenkins, Leslie Hope Johnson, Anne Mary Jones, Nellie May Jones, Roy King, John M. J. Lange, James Percival Langley, Marjorie G. Lanning, George Lam, Kingsley S. Logan, Gladys Florence Magar, Ada Beatrice Martin, William Charles Mason, Angus Alexander Maxwell, Florence B. Miller, George Webster Millar, Catherine Mathieson Moodie, Christina Mundie, William C. Murphy, Walter McCulloch, Margary McIntyre, Lilly Margaret MacKenzie, Allan John McSween, Myrtle Nixon, Grace Isabel Noble, Ellen Olson, Donald J. F. Osborne, Walter S. Owen, Armstrong G. Parker, George A. Philip, Ila Gertrude Raby, Marguerite E. Ramage, George E. Reid, William W. Rogers, Percy E. C. Rutherford, Aubrey C. Sanford, Walter Ernest Schmidt, Jennie G. Schooley, James Warren Spence, Willardie Anita Stearman, Allan M. Stewart, Roy Bishop Stibbs, James A. Swanson, Bergie Thorsteinsson, Thomas J. Underwood, Alma Walker, Dorothy M. Washington, James W. Watson, John D. Whiteside, Mary E. Williams, Sapsford T. Wilson.

Victoria

Clara Grace Allan, William A. Basett, William H. G. Branden, Marion Bullock-Webster, Winnifred Maude Calman, Reth Collins, Alma Rose Desauniers, Mary Amelia Dobb, Florence T. Eagel, Siri Helen Fors, Ethel Maud Greig, Allan William Holmwood, Alice S. Hunter, Noreen Keown, Richard G. Laidman, Winnifred Lippit, Frances J. Lorimer, Max Mead, Muriel K. E. Miller, Edythe L. Mutrie, Frank Roy McGregor, Wilfrid Walter McGregor, Eugene O. Pearson, Thomas L. Sturgess, Oswald Gordon Taylor.

SENIOR MATRICULATION

Vancouver

William F. Houston.

Victoria

Floyd L. Irwin.

Returned Soldiers

Applied science matriculation — Passed, George William H. Norman.

Certificates and statements of marks will be sent to the individual candidates within the course of the next two weeks.

GRAIN ELEVATORS

Vancouver Awaits Definite Announcement From Minister of Public Works—Expected Soon.

VANCOUVER, Oct. 5.—Private advices received in Vancouver today from Hon. Dr. J. H. King, Minister of Public Works in the Federal Cabinet, state that the question of grain elevators and loading facilities for the grain trade at this port were taken up by him immediately on his return to Ottawa, and that they are already being considered by the Cabinet.

The deliberations of the Cabinet have so far progressed that the price, location and control of the elevators and other facilities are now the only matters on which decisions have to be reached, and a definite announcement is expected in a few days.

Every year 134,000 babies are born in New York City.

Two Week-End Specials

Two extraordinary clothing values that will appeal to the thrift interest in every man. Remember, please, ours is a big new stock recently bought at lowest market prices.

Suits at $16.50

Suits of pure wool tweeds in single-breasted and double-breasted styles. The quality of material and workmanship in these suits simply can't be duplicated elsewhere in this city at such a low price.

Overcoats at $25

Tailored from warm, fleecy cloths in the newest of belted effects, these coats will appeal to men who seek warmth without weight. At this low price the value is unbeatable.

O'CONNELL'S LTD.

Temporary Premises
817 GOVERNMENT STREET
Opposite Postoffice

Another FEDERAL

The FEDERAL Fast Express is a Trustworthy Light Delivery Truck

REVERCOMB MOTORS, Ltd.
925 Yates St. Phone 270

CALL REV. DR. G. R. MAGUIRE

VANCOUVER, Oct. 5.—After having raised some $200,000 for the erection of a new building, the Westmount Baptist Church, Montreal, the wealthiest church of the denomination in Canada, has sent a call to Rev. Dr. Gabriel R. Maguire, pastor of First Baptist Church here, to go East again. Dr. Maguire has not yet come to a decision.

Dignity Asks a Question

WHAT manner of footwear suits me best? This question has long been settled by the older conservative man—his choice of dress boots call for the model pictured above. The younger business man finds the more decorative footwear very tempting—but, when dignity dictates, "Leckie" dress boots are his choice too. They bespeak all that is desired in style, comfort and wear, glove-like fit, and underfoot protection from Winter weather.

Your Favorite Shoe Store Sells

LECKIE'S

Dress Boots for Men

J. Leckie Co., Ltd. Vancouver, B. C.

¶ White space purchased by the advertiser is valueless until it carries a message that arrests attention and compels action.

¶ Advertisement writing is an important part of our service. Discuss this subject with us today.

CLARKE ADVERTISING SERVICE

ADMIRAL LINER IS DUE HERE TUESDAY

McKINLEY HAS CHINESE PASSENGERS TO LAND HERE

Schley Out for San Francisco This Morning—Dorothy Alexander in Last Night

The Pacific Steamship Company will have the liner President McKinley in port from the Orient on Tuesday morning. The vessel left Yokohama at 3 p.m. September 30. She has sixty-six Chinese steerage passengers to land at Victoria, but no cabin passengers. A capacity first class and steerage list is aboard the steamer for disembarkation at Seattle.

The Admiral Schley, in the coastwise service of the Admiral Line, sails for San Francisco at 9 o'clock this morning. A number of passengers came over on last night's steamer from Vancouver to join the steamer here. In addition there will be the usual number from Island points taking passage from this port.

The Dorothy Alexander arrived from California ports last night, berthing at the Rithet docks about 6 o'clock. Full cabins were brought up by the steamer, many of the passengers landing at Victoria.

The President Madison is now drydocked at the Todd plant at Seattle, being the largest vessel ever handled on the Sound. The vessel was docked to have the blades of her propellers straightened due to their having fouled some obstruction on leaving Yokohama homeward bound on her last voyage.

The President Madison measures 14,187 gross tons, according to drydocking measurements, whereas the previous largest ship lifted at this plant was the greyhound H. F. Alexander, rated at 8,255 by the same measurements. Recently the Todd plant added an additional unit to the big marine lift at the plant to handle these ships.

YUKON NAVIGATION CLOSING FOR SEASON

Last Steamers Leaving Up-Stream for Dawson Today—Princess Bringing Last "Outsiders" South

DAWSON, Oct. 5.—The close of navigation in the Yukon is drawing near. The last steamers from St. Michael and Lower River points will leave for Dawson next Saturday. These steamers are the Seattle and the Alaska. The Klondike, last steamer for Mayo Camp, left today. The Dawson, leaving White Horse tomorrow, will be last to clear that port this year for Dawson. She will clean up the freight shipments for Dawson. Klondikers who are planning to spend the Winter "outside" will all have left next week-end, and sail from Skagway on October 15 on the Princess Royal.

Recent heavy rains have maintained high water right up to the present in the Yukon and its tributaries. There is no ice in these rivers yet.

SCHOONER TO LOAD

Lottie Bennett to Take Genoa Bay Lumber to New Zealand

The American schooner Lottie Bennett, now at Vancouver, is to shift to Genoa Bay to load. The cargo will be 600,000 feet of lumber, 200,000 feet of which will be loaded by the Canadian Trading Company for Manganui, New Zealand, and the remainder for Burns, Philp & Company, Suva, Fiji. The ship will be moved to Genoa Bay as soon as her master, Capt. Bauer, arranges a tow, and will lie there at anchor until the end of October, when loading will be commenced.

AMERICAN FISH BOAT BURNED OFF ALASKA

PRINCE RUPERT, Oct. 5.—The American fishing vessel Bartalone has been burned off Cape Muzon, Alaska. Captain Harry Seilg and the crew of the vessel rowed fourteen miles to a logger's camp after leaving their ship.

Do You Feel Like an Old Young Man?

Do You Know That Without Vitamines and Iron You Would Be Dead? Ironized Yeast Builds Amazing Power!

The man with a punch is the man with many vitamines and much iron. The man of drooping energy and flabby nerves is the man with few vitamines and mighty little iron. Ironized Yeast gives you both. It is not a mere mixture of yeast and iron,

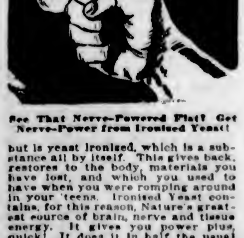

See That Nerve-Powered Fist? Get Nerve-Power from Ironized Yeast!

but is yeast ironized, which is a substance all by itself. This gives back, restores to the body, materials you have lost, and which you used to have when you were romping around in your 'teens. Ironized Yeast contains, for this reason, Nature's greatest source of brain, nerve and tissue energy. It gives you power plus, quick! It does it in half the usual time. No matter how old you are now, you can get a young man's iron, and a young man's vitamines; a young woman's iron, and a young woman's vitamines. These two things are the twins of human strength, human charm. They mean to you, success—social and business. There is only one Ironized Yeast in the world. Be sure that you get it, and beware of substitutes. Sold at all drug stores at $1.00 a package. Each package contains 60 tablets, each tablet is sealed. They never lose their power. Harold F. Ritchie & Co., Ltd., Toronto, Agts. Get the "punch" that comes from Ironized Yeast!

One-Time Skippers of German Ocean Liners Now Have Lowly Jobs

PETROGRAD, Oct. 5.—The port of Petrograd, principally frequented today by small German steamers, furnishes striking illustration of what the confiscation of Germany's biggest liners by the Allies has done to the old officers of the German merchant marine.

Once pacing the bridge of Atlantic liners carrying thousands of passengers, these officers are now commanding, or standing watches, on tiny tubs that skirt the shores of the Baltic.

From over 50,000 tons to less than 1,000 tons has, for example, been the change in the command held by William Witte, once captain of the Imperator. He recently brought the 950-ton Karlsrue from Cologne to Petrograd.

SHIPPING INFORMATION

Wireless Report

8 P. M. Positions, October 4

Santa Inez, San Francisco for Vancouver, 352 miles from San Francisco; Santa Rita, San Francisco for Tacoma, 510 miles west of San Francisco; Wahkeen, San Francisco for Portland; 70 miles south Columbia River; West Ivan, Yokohama for San Pedro, 1,240 miles from San Pedro; Eldridge, Seattle for Yokohama, 508 miles from Seattle, Baron Ogilvie, Daireen for Flattery for orders, 1,410 miles from Flattery; Kaga Maru, 52.43 N., 144.22 W., outbound; Tomi Maru, 51.40 N., 151.00 W., inbound; Alameda, Juneau for Wrangell, 50 miles south Juneau; Oridono Maru, 48.54 N., 126.27 W., inbound; Kureha Maru, Bellingham for Grays Harbor, left Bellingham noon 4th; Canadian Winner, bound for Vancouver, 1,757 miles from Flattery; Monteagle, Vancouver for Panama, 1,000 miles south Flattery; Col. E. L. Drake, Elsegundo for Port Allen, 120 miles from Port Allen; Diana Dollar, San Francisco for Kobe, 2,432 miles from San Francisco; Hanover, bound for Yokohama, 1,064 miles west Honolulu; Manulani, bound for San Francisco, 1,200 miles from San Francisco; Makewall, bound for San Francisco, 1,310 miles from San Francisco; Hollywood, Newcastle for San Francisco, 2,549 miles from San Francisco; Niagara, Honolulu for Suva, 3,732 miles from Victoria.

Noon Shipping, October 5

Admiral Rodman, Queen Charlotte Sound, 8 a.m., southbound; Princess Beatrice due at Alert Bay, 12:30 p.m., northbound.

6 P. M. Report, October 5

Point Grey—Overcast; calm; 30.04; 55; smooth.

Cape Lazo—Overcast; calm; 29.94; 47; smooth. Spoke Norwood, through Seymour Narrows, 3:15 p.m., southbound.

Estevan — Overcast; southeast; fresh; 29.70; 56; rough.

Alert Bay — Cloudy; southeast; fresh; 29.94; 56. Spoke Anyox abeam Aden Reef, 2 p.m., northbound.

Bull Harbor—Cloudy, southeast; strong; 29.72; 48; rough. Spoke Venture, due Prince Rupert 5 a.m. 6th.

Dead Tree—Cloudy; southwest; light; 29.42; 48; light swell.

Prince Rupert—Rain; southeast gale; 29.40; 52; rough.

Ocean Falls—Rain; calm; 29.60; 54; smooth.

TIDES AT VICTORIA

OCTOBER, 1922

Day	Time. H. M.	H't Ft.	Time. H. M.	H't Ft.	Time. H. M.	H't Ft.	Time. H. M.	H't Ft.
1	5:55	2.7	14:09	7.8	19:30	6.2	23:46	6.9
2	2:24	4.0	12:36	7.6	19:48	5.7		
3	0:42	6.8	7:05	4.1	15:43	7.5	20:11	5.1
4	1:39	7.0	7:43	4.9	12:56	7.9	20:39	4.5
5	3:20	7.0	8:20	4.9	14:18	7.9	21:03	4.1
6	3:18	7.0	8:55	5.2	14:39	8.0	21:41	3.7
7	4:07	7.0	9:22	5.7	14:59	7.9	22:19	3.3
8	4:59	7.0	10:07	6.2	15:15	7.9	22:54	3.0
9	6:06	7.0	10:40	6.6	15:26	7.9	22:27	2.6
10	7:21	7.0	10:02	6.2	15:12	8.0		
11	0:24	2.7					16:41	8.1
12	1:15	2.2					12:20	8.0
13	2:07	2.7					17:12	7.6
14	5:00	2.8	11:18	7.5	15:50	7.2	18:21	7.4
15	3:54	3.1	11:20	7.6	17:01	6.9	21:26	7.1
16	4:48	2.4	11:55	7.8	18:00	5.5	22:14	7.1
17	5:41	2.8	12:24	8.1	18:48	4.9		
18	0:27	7.5	6:52	4.2	12:54	8.4	19:32	3.9
19	1:35	7.5	7:22	4.7	12:25	8.6	20:15	3.1
20	3:40	7.6	8:10	5.2	13:55	8.8	20:59	2.2
21	3:44	7.7	8:54	5.8	14:25	8.9	21:44	1.7
22	4:50	7.7	9:43	6.4	14:54	8.9	22:31	1.5
23	6:01	7.7	10:34	6.9	15:20	8.8	23:20	1.5
24	5:20	7.8	11:30	7.4	15:55	8.5		
25	0:10	1.8	9:55	6.1	12:26	7.8	16:26	8.1
26	1:01	2.2	10:34	6.2	14:12	7.7	15:42	7.6
27	1:52	2.6	11:19	6.4				
28	2:44	6.4	11:40	2.4	19:16	6.4	20:54	6.5
29	5:27	4.0	11:54	6.8	19:30	6.9	22:21	9.2
30	4:51	4.6	11:51	8.2	19:24	5.4	23:57	6.2
31	6:24	5.1	12:14	6.4	19:26	4.6		

The Time used is Pacific Standard, for the 120th Meridian west. It is counted from 0 to 24 hours, from midnight to midnight. The figures for height serve to distinguish High Water from Low Water. Where blanks occur in the tables, the tide rises or falls continuously during two successive tidal periods without turning.

The Height is in feet and tenths of a foot, above the average level of lower Low Water.

Esquimalt—To find the depth of water on the sill of the Drydock at any tide, add 19.0 feet to the height of High Water as above given.

SUNRISE AND SUNSET

Time of Sunrise and Sunset (Pacific Standard Time) at Victoria, B.C., for the month of October, 1922:

Day	Sunrise	Sunset	Day	Sunrise	Sunset
1	6:12	5:54	17	6:36	5:21
2	6:15	5:52	18	6:37	5:18
3	6:15	5:50	19	6:39	5:17
4	6:16	5:48	20	6:40	5:15
5	6:18	5:46	21	6:42	5:15
6	6:19	5:43	22	6:44	5:11
7	6:21	5:41	23	6:46	5:09
8	6:22	5:39	24	6:47	5:07
9	6:24	5:37	25	6:49	5:06
10	6:25	5:35	26	6:50	5:03
11	6:27	5:35	27	6:51	5:02
12	6:28	5:31	28	6:52	5:01
13	6:30	5:29	29	6:54	4:59
14	6:31	5:27	30	6:56	4:58
15	6:32	5:25	31	6:57	4:57
16	6:34	5:23			

The Meteorological Observatory, Gonzales Heights, Victoria, B.C.

TRANSPACIFIC MAILS

China and Japan

Empress of Asia—Mails close Oct. 5, 4 p.m. Due at Yokohama Oct. 16, Shanghai Oct. 20, Hong Kong Oct. 26.

Ixion—Mails close Oct. 12, 4 p.m. Due at Yokohama Oct. 27.

President Madison—Mails close Oct. 14, 4 p.m. Due at Yokohama Oct. 26, Shanghai Oct. 31, Hong Kong Nov. 4.

Empress of Canada—Mails close Oct. 19, 4 p.m. Due at Yokohama Oct. 30, Shanghai Nov. 5, Hong Kong Nov. 9.

Hawaii Maru—Mails close Oct. 21, 4 p.m. Due at Yokohama Nov. 7, Shanghai No. 12, Hong Kong Nov. 16.

President McKinley—Mails close Oct. 28, 4 p.m. Due at Yokohama Nov. 9, Shanghai Nov. 14, Hong Kong Nov. 18.

Empress of Russia—Mails close Nov. 2, 4 p.m. Due at Yokohama Nov. 14, Shanghai Nov. 18, Hong Kong Nov. 24.

Australia and New Zealand

Maunganui—Mails close Oct. 3, 4 p.m. Via San Francisco.

Sonoma (Australia only)—Mails close Oct. 14, 4 p.m. Via San Francisco.

Makura—Mails close Oct. 31, 5.30 a.m. Direct.

Tahiti—Mails close Nov. 7, 4 p.m. Via San Francisco.

CHEMAINUS SHIPPING

CHEMAINUS, Oct. 5.—The Victoria Lumber & Manufacturing Co.'s mill has been working overtime for the past two weeks getting out lumber for two ships that are to take on cargoes. The SS. Malta Maru entered port on October 2 and is loading Jap squares and logs for Japan. The SS. Canadian Britisher, of the C. G. M. M., is expected here in a day or two.

The mill has just shipped eleven cars of lumber for Eastern and Prairie points. The Canadian Northern barge took eight cars of lumber for the same destination.

ASIA HAD RECORD LIST FOR ORIENT

WELL OVER THOUSAND PASSENGERS ON EMPRESS LINER

Missionaries From Toronto Form Large Contingent—All Nations Well Represented

The whole wide world was drawn upon by the Canadian Pacific Empress of Asia for the passenger list taken to sea by the liner last night. Europe, Asia and America were represented by the score, with the United States perhaps furnishing the greatest volume of travel. Germany, as is common with virtually every sailing of the big vessels, was well to the fore, there being Teutonic business men from Cologne, Hamburg, Burgeteinfelt and other cities. France, not to be outdone, had a formidable contingent aboard, while Denmark and Switzerland had smaller parties.

The Asia, altogether, took to sea probably the greatest number of passengers ever carried by any passenger vessel from a North Pacific port. In addition to her own 200 saloon and 100 second class, she had her remaining space filled by the passengers from the Empress of Australia. Including the steerage list, the vessel had considerably more than 1,000 people aboard in her passenger accommodation.

Canadians who sailed on the Asia included Mr. and Mrs. P. E. F. Stone and Mr. and Mrs. H. Quelch, Victoria; Miss M. N. Bostock, Miss D. Hume, Mr. D. S. Rabb and Mr. P. Hachiya, Vancouver; Dr. E. R. Cunningham, Miss Velma Imeson, Miss Florence Jack, Rev. and Mrs. C. P. Jolliffe, Miss Jolliffe, Masters Edward, Orlando and Paul Jolliffe, Miss D. Kilpatrick, Rev. and Mrs. R. S. Longley, Masters Robert and Gordon Longley, Misses Beatrice and Muriel Longley, Rev. and Mrs. R. B. McAmmond, Miss Pearl McNeil, Mrs. Ada E. Miles, Dr. and Mrs. Thomas A. Pincock, Rev. and Mrs. G. E. Rackham, Miss Lulu Rouse, Mrs. Robina Service, Master William Service, Dr. W. J. Sheridan, Rev. and Mrs. W. E. Sibley, Rev. and Mrs. M. Smith, Masters James A. and Omar L. Smith, Dr. Hilda M. Smith, Rev. and Mrs. G. W. Sparling, Misses Ruth, Florence, Margaret and Dorothy Sparling, Mrs. C. Strout, Dr. and Mrs. Percival S. Tennant, Miss Elva Tindale, Miss C. Wellwood, Miss M. M. Wheeler, Toronto, and Mr. P. W. Robertson, Edmonton. The Toronto party consisted almost wholly of missionaries.

Mr. Frank B. Noyes, president of the Associated Press, boarded the liner at Victoria. He is en route to the Orient to reorganize the "A. P." service in the Asiatic countries.

Other passengers were Mr. John Jay Abbott, the Chicago banker, and Judge A. C. Carson, of New York.

The vessel sailed about 7 o'clock, after embarking local passengers and taking on mails from the United States.

RESTORER SAILING FOR MIDWAY ISLAND

The cable ship Restorer, Capt. Basil Combe, is under orders to make another voyage to Midway Island, and may get away on the 3,500-mile voyage this evening, if ready for sea by that time. She will likely be absent from her base at Esquimalt for two months.

The vessel's last trip was also to Midway, where the shallow water and the ceaseless rubbing of the cables on the reefs thereabouts give constant trouble. It is understood that there is no break in the cable at present, but that there is other work for the vessel to do in connection with the underwater lines.

This is the Restorer's first job since February.

O.S.K. SHIP SAILS

The O.S.K. Africa Maru sailed for Japan last night. A few Japanese steerage passengers embarked on the vessel here.

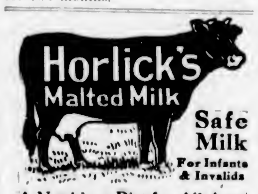

A Nutritious Diet for All Ages. Keep Horlick's Always on Hand Quick Lunch; Home or Office.

ALMOST COLLIDE IN GREAT GALE AT SEA

Crash Between the Red Star Liner Gothland and SS. Menominee Avoided by Use of Oil

NEW YORK, Oct. 4.—Bearing scars of a battle with mountainous seas and a 100-mile-an-hour hurricane, in which collision with the Atlantic Transport liner Menominee was averted only by a few yards, while both were helpless in the storm, the Red Star liner Gothland reached port today, two and a half days late.

Captain Rene Bastin, the Gothland's skipper, attributed the miraculous escape from a sea tragedy to the use of oil. At the height of the storm, September 25, his ship was drifting and rolling and pitching in the heavy seas, at times listing as much as 42 degrees, he said, when the Menominee was sighted bearing down on the Gothland.

"Both ships were at the mercy of the waves," Captain Bastin related. "I reversed my engines and ordered oil poured overboard. It was a relief when both vessels slid past each other with less than seven yards between them."

The Gothland's passengers were kept in their quarters, and all necessary lifesaving precautions were taken in event of a crash. Lifeboats could not save lives in such a sea, however, the ship's officers said. They estimated the height of the waves that swept the vessel fore and aft at fifty feet.

None of the passengers, many of them women and children, suffered injuries, although tossed about for two days and nights. Lifeboats were smashed in their davits, benches on the promenade deck were washed away, the anchor fastenings were torn loose, the peak sprung a leak and a winch was ripped from the deck.

PLAN DEEPENING OF GATEWAY TO BALTIC

Larger Vessels Will Be Saved 100-Mile Detour—Will Benefit Port of Copenhagen

Under the auspices of the Danish Government, the narrow body of water known as the "Sound," serving as the gateway between the North Sea and the Baltic, is to be deepened. This work will result in making the channel, at the head of which is the harbor and free port of Copenhagen, the shortest route for all depths of traffic passing from the North Sea to the Baltic and vice versa.

The "Sound" is divided into two channels by the small island of Saltholmen, one called the Drogden and the other the Flinterenden. The latter, on the Swedish side of the island, is equally Danish and Swedish, but the Drogden, which is the channel that is now to be deepened, is wholly Danish water, putting the new route wholly under Danish control.

100-Mile Detour Eliminated

Hitherto the situation with regard to deep sea navigation into the Baltic from the west has been far from satisfactory. Large ships have had to use the fairway through the Great Belt, on the west side of the Island of Zealand, where depth, beaconing and marking conditions are good. However, a detour of fully 100 miles must be made from the most direct route in order to make this waterway, and this will be eliminated by the work contemplated.

In the Drogden fairway, where the improvement programme is to be carried out, beacon conditions are exceedingly good, the fairway following the Island of Amagar's coast. Moreover, the advantages furnished by extensive shipping developments in the port of Copenhagen make this route all the more desirable. Not only are there modern facilities for provisioning and bunkering coal and the Copenhagen Floating Dock Ltd. and Burmeister & Wain, Ltd.

The present depth of the Drogden fairway is 6.9 meters. The first step in the improvement programme is to deepen it to 7.53 meters over a bottom of 250 meters. The result will be a clear route through this shortest channel to the Baltic having a depth of fully 25 English feet.

FERRY TO CARRY FIFTY MACHINES

(Continued from Page 1)

The company's plans are far from fixed as yet, Capt. Troup said yesterday. There are yet details to be worked out, both as to the vessel itself and as to the route and terminals that will be used.

Type of Vessel

"We are just going into the thing and getting opinions of people whose business it is to build ships in addition to our own ideas. Plans are not completely developed. The vessel may be of steel or it may be of wood. We are getting prices on steel, but wooden vessels of small tonnage have served us very well in these waters, however," remarked Capt. Troup, instancing the Princess Beatrice, an Esquimalt-built wooden steamer now twenty years old and still giving good service and satisfaction. If prices are right, however, he indicated that a steel ship would be preferable.

"It is proposed to build a vessel with Diesel engines if we find that we can get a speed that is satisfactory with them. If not, we may be obliged to use steam."

The speed required, said Capt. Troup, would be about twelve knots. Economy of operation is what is aimed at in the Diesel engines, but if they fail in other respects the costlier type of steam engine will be resorted to. As the distance between the Island and the Mainland along the approximate route to be traversed is about forty miles, the ferry will make the trip in about three hours. This is regarded as a convenient length of passage. The trip through the islands is extremely interesting and beautiful, in itself an attraction not to be overlooked, and the three-hour voyage will be just long enough to permit proper appreciation of it.

May Select Bellingham

Bellingham has not been selected definitely as the Mainland terminal, but the port is, however, well in the lead, largely through the efforts of public bodies and businessmen of that city, and it is almost a certainty that it will be the eventual choice of the company. It is not without reason and by no means chance that the terminal is being selected on the American and not the Canadian side of the International boundary.

"New faces, new ways and new money are what are needed on Vancouver Island," said Capt. Troup. "That's why the terminal will be on American soil. That's where men and money are moving from and we aim to help the movement. New blood is wanted on this Island."

Apart from that consideration, the company has much to influence it in choosing Bellingham. The people of that city are extremely anxious to establish connection with the Canadian Pacific and Victoria. Although only fifty miles distant from this city, in the past it required two days to cover that distance. The popularity of Victoria among the Bellingham populace is evidenced yearly by the numerous excursion trips to this port. Bellingham public men are confident that association with the C.P.R. will be much to their advantage, knowing the reputation of the company and believing that if it undertakes anything it will go through with it and do it in the most approved manner. The city has a large population, in Summer maintains two motor tourist camps and is the centre of a populous district. On one night last Summer no fewer than 350 cars were encamped in that city, while passing the city on one other occasion during the Summer were three cars every minute—180 every hour.

"Not a bad spot to tap travel," remarked Capt. Troup.

Mount Baker In Reach

Confident as to the future, Bellingham is preparing for it. A paved road is being built from the city to the foot of Mount Baker, so visible and familiar to Victorians. This road, which will be completed next Summer, will bring Bellingham within three hours of Mount Baker, and Victoria, with the ferry service in operation, within an afternoon's ride of the grand old mountain. This highway will go a long way towards making Mount Baker a rival of Rainier National Park.

The ten miles of the Pacific Highway to the immediate south of Bellingham are claimed to be one of the most spectacular stretches of the entire road from a scenic point of view. It is a paved highway and is a famed spot among tourists.

The Vancouver Island end of the route will be at Sidney or in its vicinity.

The final ferry plans will have to be passed upon by the Eastern offices of the C.P.R. before any contract is awarded. It will be some little time before the contract is let, Capt. Troup said, and construction is not likely to start before the new year. The ferry itself will house its 50 cars and 250 passengers in comfortable fashion. In addition the vessel will have a restaurant and other accessories making for the comfort of the passengers.

WHEN YOU GO TO SAN FRANCISCO

for Good Accommodations at Moderate Rates

Stop at HOTEL STEWART

On Geary St., just off Union Square, in the midst of the best stores, cafes and theatres. Homelike comfort and splendid service at very moderate rates. The best known meals in the United States. Breakfast, weekdays and Sundays, 50c, 60c and 75c; Lunch, weekdays, 65c, Sundays, 75c; Dinner, weekdays, $1.25, Sundays, $1.50. Room rates furnished upon request. To insure positive accommodations, definite reservation before arrival is advised. Municipal car line passes the door. Stewart Bus meets trains and steamers.

Chas. A. and Margaret Stewart, Proprietors

CHRISTMAS

"Old Country" Sailings

Via CANADIAN NATIONAL RAILWAYS

IN CONNECTION WITH ALL ATLANTIC STEAMSHIP LINES—SPECIAL TOURIST SLEEPING CARS TO SHIP'S SIDE

Leave Vancouver 7:45 p.m., November 12, for SS. Canada to Liverpool and SS. Antonia to Plymouth, both from Montreal Nov. 18.

Leave Vancouver 7:45 p.m., November 25, for SS. Cassandra, sailing from Halifax December 1 to Glasgow.

Leave Vancouver 7:45 p.m., November 26, for SS. Regina, sailing from Halifax on December 3 to Liverpool.

Leave Vancouver 7:45 p.m., December 3, for SS. Megantic, December 10 (10 a.m.) and SS. Andania December 11 from Halifax, both to Liverpool.

Leave Vancouver 7:45 p.m., December 5, for SS. Saturnia, sailing from Halifax on December 11 to Glasgow.

Leave Vancouver 7:45 p.m., December 9, for SS. Canada, sailing from Halifax on December 16 to Liverpool.

WE ARRANGE YOUR PASSPORTS

Tourist and Travel Bureau and Booking Office: 911 Government St.

Women Fully Appreciate

the significance of Foster's Great Sale of the latest fur creations, also the fact that we are doing fur repairing and remodeling old furs into the new styles at sale prices.

DON'T MISS OUR SALE

1216 Government Street — Phone 1537

Australia

OCEANIC STEAMSHIP CO.

Splendid American SS. SONOMA, VENTURA, 10,000-ton Lloyd's 100 A1—Delightful service. Sydney Short Line—Samoa—Honolulu—Quickest passage—Lowest Rates—Pacific tour, $595, 1st class. Sonoma sails Oct. 17, Ventura sails Nov. 21. Oceanic S.S. Co., 2 Pine St., San Francisco.

Treat Your Scalp

as you would the rest of your body. Keep it thoroughly cleansed and healthy by the regular use of

KOREEN

"Nature's Own Remedy" for Scalp Troubles — eradicates Dandruff, stops the hair from falling and restores its natural health and beauty.

DAVID SPENCER, LTD.

Crowded Out!

The Immense Closing-Out Sale of the Cash Shoe House

Has stirred the town to action. Hundreds flocked around the store yesterday buying till the last minute we were open. Amazement at the low prices was universal, and will ensure a busy day again today

SPATS

A limited number of pairs. First thing this morning, pair

39c

OPEN 9 A.M. SHOES 25c to $5.00

If You Need Shoes—Buy at the Closing-Out Prices

Cash Shoe House Selling Out

705 FORT STREET

DOMINION

JAMES OLIVER CURWOOD'S Greatest Story of Canada

"The Valley of Silent Men"

with

ALMA REUBENS

Photographed at Banff and Lake Louise

Usual Prices: Matinee, 20c, 25c; Evenings, 20c, 35c

Playhouse

Every Night, 8:30
Sat. Matinee, 2:30
Reginald N. Hincks presents
Show Number Five
Part I.

"The Burglar and the Girl"

Bob Webb and Cecelia Martin
Drury Pryce, Violinist

Part II.

The Bing Boys

Potted Comic Opera of the Sensational London Revue Success

The Cast: Ernie Petch, Reginald Hincks, Archie Fairbairn, Frank Allwood, Dave Dumbleton, Bob Webb, Eva Hart, Merle McLaughlin, Loma Greenshields, Roberta Balcom.

Prices, 30c, 55c, 85c. Mat., 30c and 55c. Phone 3801

ROYAL, Today

Presents

The Storm

A Stupendous Screen Version of the Sensational Stage Success, Featuring

House Peters

VIRGINIA VALLI, MATT MOORE and JOSEF SWICKARD

A rough log cabin hidden away in the Canadian mountains, almost buried under a sea of snow that stretched for miles and miles; in the cabin a beautiful girl and two men; not a chance in the world for their escape for four months. Surely a situation bordering on the primitive, and one replete with interesting possibilities. On this plot was written the greatest stage success of history—"The Storm"—which shattered all records in New York City, and is now duplicating that success on the screen. It is one of the most powerful and human pictures that we have shown.

At the Playhouses

ROYAL VICTORIA What is without a doubt the most intense dramatic scene ever offered on the screen is shown in the Universal-Jewel attraction, "The Storm," now at the Royal Victoria Theatre. Picture the possibilities of this situation. Two men and a girl snowbound for four months in a lonely mountain cabin, the men both madly in love, a rivalry that has turned their friendship into deadly hatred, yet friends still—on the surface—for the sake of the girl. One of the two men was honestly entitled to his belief of returned love, but fearing to speak because of his shyness; the other, a bold Lothario, trying with all his cunning to win her by promises of wealth and position, telling her by every word and look that if she spurned him he would kill his rival with no more compunction than he would one of the howling beasts that lurked at the cabin door. There are two especially magnificent scenes in the play. The first is the driving snowstorm which covers mountain peak and valley with a mantle of white, and hems the strangely assorted trio in the lonely cabin; the second, is the forest fire that proves the furnace where the surface coating of each is burned away, leaving the real man underneath bared to the woman's eyes.

AMUSEMENTS

The Screen

Capitol—"Burning Sands."
Columbia—"The Fighting Streak."
Dominion—"The Valley of Silent Men."
Royal Victoria—"The Storm."

The Stage

Playhouse — "The Bing Boys." Nightly, 8:30.

Capitol Entertainment

A George Melford Production

Burning Sands

with

WANDA HAWLEY, MILTON SILLS

and a Strong Supporting Cast

EXTRA

Duet from "La Boheme"

by

VICTOR EDMUNDS
Tenor

THOMAS DUNN
Baritone

USUAL PRICES ALL WEEK

COLUMBIA

The Favorite Western Character Actor,

TOM MIX

in

"THE FIGHTING STREAK"

also

EXTRA EXTRA

Final Round of the Great Sporting Series,

"The Leather Pushers"

Coming: "TEN NIGHTS IN A BARROOM"

Columbia Orchestra, Direction of Miss Muriel Hall

CAPITOL THEATRE Jacqueline Logan, playing an important role in George Melford's production of "Burning Sands," with Wanda Hawley and Milton Sills, now on view at the Capitol Theatre, began her professional career in journalism, as reporter on a middle-western daily. However, the call of the stage was too strong, for her mother was a singer with "The Bostonians" opera company, so "Jackie" lined her to New York and made a hit, singing and dancing in a revival of "Floradora" and in the "Follies." For a girl of her beauty and personality, the step to larger audiences, by way of the screen, was an easy one. Her role in "Burning Sands" requires her to die when she is shot by Arabs.

COLUMBIA THEATRE Like the corking good actor and athlete that he is, Tom Mix, the William Fox star, never fails to resort to what is known in the prizering and on the baseball field as "a change of pace" to make sure of the success of every one of his pictures. This pleasant and necessary change of pace is especially noticeable in his latest Fox production, "The Fighting Streak," which opened at the Columbia Theatre last night, and is to be found not only in his own characterization and acting, but in the thread of the story itself and in the locale. Nevertheless, it is a Western picture in every part of it—refreshing and new, yet containing all of typical speed and daredevil action, thrills and stunts for which Mix is famous. In "The Fighting Streak" splendid use is made of the peaks and plateaus of the Rocky Mountains.

DOMINION THEATRE The dog team which carried Alma Rubens through reels of "The Valley of Silent Men," a new Cosmopolitan picture for Paramount, which comes to the Dominion Theatre all this week, was an actual service team procured from the Hudson's Bay Post at Athabasca Landing, Canada. For years the team was used by Jim McIntosh, fur trader. When the Cosmopolitan company went north to film the James Oliver Curwood story, Miss Rubens drove the team for miles over the snow. The feminine members of the party petted the dogs and fed them to such an extent that the fur trader objected. "Can't do a thing with 'em," declared McIntosh, "mountain dogs never ought to be petted. These women spoil 'em." Despite the fur trader's objections, Miss Rubens' kindness proved satisfactory, for whenever she drove them, they covered the ground satisfactorily. Lew Cody plays opposite Miss Rubens in this stirring photoplay.

PLAYHOUSE THEATRE The "Bing Boys," the Revue at the Playhouse this week, as it is known, lasts for nearly two hours, filling the second half of the bill, and is a production brimful of the most delightful musical and dancing numbers ever seen here. Mr. Hincks has chosen an all-star cast for this Playhouse show No. 5, with Mr. Ernie Petch and himself playing the "Bing Boys," and Miss Eva Hart as the leading lady. The revue is made up of one number following rapidly at the heels of another, all connected up with clever dialogue and with no waits at all. Included in the performance are two special dances by that popular little artist, Miss Roberta Balcom, and also one by Mr. Dave Dumbleton, Victoria's best male exponent of the terpsichorean art. All in all, the show is one of the brightest yet staged at this popular theatre and is sure to please. The box office is now open and there has already been a large demand for seats.

MIRIAM COOPER IN ROYAL VICTORIA FILM ALL THE COMING WEEK

Ordered from home by his millionaire father, the lumber king of the Northwest, because he had dared to fall in love with a girl who lived in one of the poorest of shacks along the river.

That was the situation which confronted Donald McKaye, when he confessed to his father that he intended to marry "Nan of the Sawdust Pile." Pride of blood arose in Hector McKaye, known far and wide as "The Laird," and when his son refused to part with Nan the elder McKaye ordered Donald never to cross the threshold of his home again until he had agreed to give up all thoughts of the girl.

Donald refused. Then began a strange series of adventures, which culminated finally in the victory of love, despite all opposition.

This is the story of "Kindred of the Dust," a First National attraction produced by Raoul A. Walsh from the story of Peter B. Kyne. It will appear at the Royal Victoria Theatre on Monday next for a six-day showing. Miriam Cooper plays the leading feminine role in it.

Vote Against War

VANCOUVER, Oct. 4.—Members of the Vancouver Trades and Labor Council last night unanimously passed a resolution calling upon the Trades and Labor Congress of Canada to adopt an attitude of opposition to war.

HEARING COMMENCES IN COOK'S APPEAL

Esquimalt Resident Seeks to Secure Release From Conviction for Selling Liquor

In the County Court yesterday, before Judge Lampman, the hearing commenced in the case of Rex vs. Cook, in which George J. Cook, a resident of Esquimalt, sought release from a sentence of six months' imprisonment imposed upon him by Magistrate Jay in the Esquimalt Police Court last April for unlawfully selling liquor at his home on Constance Avenue. The trial adjourned yesterday afternoon until this morning, when the evidence of Mrs. Cook, the appellant's wife, who is sick, will be taken at her residence in Esquimalt.

The prosecution was conducted yesterday by Mr. C. L. Harrison, while Cook conducted his own case. At the outset of the hearing Cook asked for an adjournment, producing doctors' certificates showing that his wife, whom he wished to call as a witness, was too ill to attend court. Mr. Harrison contended that Mrs. Cook was not a material witness, and pressed for the continuation of the trial, pointing out that the Crown wished to dispose of the appeal, which had been dragging on for several months.

Chief of Police Dawley, of Esquimalt, and George Horan gave similar evidence to that taken in the police court as to the alleged offence.

The appellant said he did not know his case would be proceeded with yesterday, and therefore had not subpoenaed his witnesses.

Sarah Cook, his daughter, however, was called and said that she did not see her father give any brandy to Horan. She admitted that Cook that night had taken some brandy from a bottle and given it to her sick mother. She said the bottles of liquor which were on the table in the room had been placed there by the policemen.

Taking the stand in his own defence, Cook repeated his explanation of the incidents.

He said he had given Horan two drinks of port wine, for which he had received the sum of 50 cents, but he vigorously denied that he had ever sold him any intoxicating liquor. He said that he had invited dozens of members of the Esquimalt Social Club to his place following card drives and dances, and had given them drinks.

Cook left the witness box and went over to where two cases of liquor were lying on the floor of the court room. Picking up a bottle of port wine, he said that he had sold Horan two drinks of the contents. Cook startled the court by removing the cork of the bottle and taking a drink, and then repeated the dose several minutes later, the spectators enjoying the incident, while Cook smiled.

SCENARIST WENT TO JAIL TO SECURE CORRECT ATMOSPHERE

To be arrested and sent to prison for four days was the unique experience of Jeanie Macpherson, famous photo playwright, in pursuance of her plan to obtain the proper atmosphere for Cecil B. DeMille's picture, "Manslaughter," the scenario of which was done by her.

When Mr. DeMille decided to film "Manslaughter," Miss Macpherson left Hollywood for New York. On her way East, she stopped off in a Midwestern city and arranged with the police to be arrested and imprisoned in the state penitentiary. There she spent four days under the same conditions that applied to all other prisoners in the institution.

That Miss Macpherson's sacrifice for art's sake brought worthwhile results is proven by the production which comes to the Dominion Theatre next week. The cast is a brilliant one, Thomas Meighan, Leatrice Joy and Lois Wilson being the featured players.

DISCUSSION ON SCHOOLS

Old Country Club Plans Interesting Opening of Debating Class Tonight

The weekly whist drive and social of the Old Country Club proved a most enjoyable affair, twenty-six hands being played, the winners being: First ladies', Miss Horton; second, Mrs. Hodgkinson; third, Miss D. Pollard; whilst Messrs. Herbert Johnson, J. Willows and Levy were winners of the men's prizes.

It was decided to open the debating class with a public debate at Leighton House this evening, on the subject of the Victoria School situation, when the motion will be offered for debate: "Resolved, that in the interest of child, parent and taxpayer, the time has arrived when a more efficient system of education should prevail in Victoria."

Teachers, parents and the public generally are invited to attend. The chair will be taken at 8:30 by Mr. Waller G. Harvey, a well-known educationist.

ROYAL All Next Week

It's a Novelty—Watch for the Spotlight—It Will Pay You and Interest You

Kindred of the Dust

A Drama of man's undying faith in the woman he loves. An epic of the great Nor'-west, fired every moment with the thrill and drama of the famous story.

MIRIAM COOPER

as Nan of Sawdust Pile; with Ralph Graves, Lionel Belmore and a magnificent cast.

DOMINION SUPER-SPECIAL NO. 3

JESSE L. LASKY PRESENTS
Cecil B. DeMille's
PRODUCTION
"Manslaughter"
with
Thomas Meighan
Leatrice Joy - Lois Wilson

THE strongest story, the greatest cast, the most lavishly beautiful production De Mille has ever had. A picture that shows where the present mad pursuit of pleasure is leading.

From the Novel by Alice Duer Miller

Scenario by Jeanie Macpherson

a Paramount Picture

DOMINION

ALL NEXT WEEK STARTING MONDAY

you and 3 others may pay the price

Nature sends a warning of Pyorrhea—bleeding gums. Only one person out of five past forty escapes. Thousands younger are subject to it as well. Be on your guard.

Brush your teeth with

Forhan's FOR THE GUMS

More than a tooth paste —it checks Pyorrhea

35c and 60c in tubes

Sold only in sealed packets —dust-proof!

Dissolves Instantly

LUX wafers are made so very thin—our own exclusive process—that every particle dissolves instantly in hot water. LUX makes a quick, wonderful cleansing suds for all fine, dainty things—and leaves no trace of free soap in the fabric to spot, or discolor it.

LUX is as harmless for the cleansing of all fine things as pure water itself.

Save Money on Drugs

Unless you are a customer at one of our nine stores you are wasting money paying the high price for your drug wants. We are the largest Retail Druggists in Western Canada. We buy direct, insuring quality, and saving the middleman's profit.

FRIDAY AND SATURDAY SPECIALS

40c Fletcher's Castoria	25¢
20c Chloride of Lime	14¢
15c Bonnie B Hair Nets, 3 for	25¢
25c, 50c and $1.00 Lavoris, 21c, 39c and	78¢
$1.00 Liquid Petrolatum	50¢
$1.50 Vacuum Bottles, pint size	89¢
75c Vacuum Bottle Refills, pint size	58¢
50c Lysol	37¢
50c Castor Oil, 8 ozs.	31¢
$1.25 Koreen Hair Tonic	93¢
$1.50 Fellows' Syrup	$1.13
50c Reid's Sage and Sulphur	39¢
50c Citrate of Magnesia	31¢
50c Dodd's Pills	34¢
$1.00 Yeast Vitamine Tablets	57¢
50c Glycerine and Rosewater, 8 ozs.	25¢
50c Dr. Reid's Syrup of Figs	36¢
85c Jad Salts	67¢
$1.25 Edwards' Harlene	86¢
50c Pine Tar Compound with Cod Liver Oil Extract	41¢
35c Lemon Cream, for the hands	24¢
75c Michaud's Lilac Vegetal	53¢
50c Lemon Shampoo	29¢
35c Emulsified Cocoanut Oil	22¢
$1.00 lb. Pure Sugar of Milk	57¢
50c Corson's Vanishing Cream	33¢
$1.00 Nuxated Iron	67¢
50c Chase's Nerve Food	34¢
$1.00 Ingram's Milkweed Cream	77¢
70c Sloan's Liniment	53¢
50c Genuine Pabeco Tooth Paste	33¢
50c Bromo-Seltzer	35¢
40c Safetee Shaving Cream	24¢
50c Dr. Reid's Pyorrhoea Mouth Wash	25¢
50c Old English Balsam of Aniseed	31¢
20c Vinolia Bath Soap, 3 for	35¢
50c Pine Tar Shampoo	26¢
60c Icilma Cream	43¢
25c Witch Hazel Cream	18¢
75c Kruschen Salts	57¢
25c Cascara and Dandelion Tablets	17¢
50c Menthol Sulphur	34¢
50c Cuticura Ointment	39¢
40c Resinol Soap	29¢
50c Gin Pills	29¢
$1.00 Ironized Yeast	67¢
$1.00 Dr. Reid's Preparation of Cod Liver Oil	79¢
50c Pure Glycerine, 8 oz.	28¢
$1.00 Syrup of Hypophosphites	67¢
$1.25 Herpicide	77¢
$1.75 Sanatas Tonic Wine	$1.23
25c Beecham's Pills	17¢
50c Tincture of Iodine	39¢
25c Cascarets	18¢
20c Pears' Soap, 3 for	39¢
50c Mecca Ointment	34¢
50c Zam-Buk	32¢
35c A. B. S. and C. Tablets	18¢
$1.00 Gillette Safety Razor	69¢
65c lb. Extract of Malt	40¢
$1.50 3-lb. tin Extract of Malt	98¢
75c Bay Rum	47¢
$1.00 lb. Rowntree's Menthol and Eucalyptus Pastilles	75¢
35c Packer's Tar Soap	23¢
50c Mentholatum	33¢
50c Reid's Dyspepsia Tablets	32¢
40c lb. Pure Boracic Acid	25¢
$1.00 Beef, Iron and Wine	69¢
60c Danderine	47¢
50c lb. Yellow Petrolatum, finest grade	34¢
$1.00 Reid's Hair Tonic, guaranteed	67¢
25c Chase's Kidney and Liver Pills	18¢
75c Djer-Kiss Rouge or Compact Powder	51¢
50c Red Pepper Ointment	37¢
$2.50 Absorbine Jr.	$1.98
25c Cuticura Soap	19¢
25c Carbolic, Zinc or Boracic Ointment	19¢
$1.00 D.D.D. Ordinary	76¢
$1.25 Redmac, the King of Tonics	73¢
50c Parrish's Chemical Food	39¢
50c Eucalyptus Oil, 4 ozs.	29¢
40c Mennen's Shaving Cream	31¢
$1.00 Dr. Reid's Liver Tonic	76¢
$1.50 Hot Water Bottles	81¢
50c Mustard Cerate	32¢
10c Winsome Soap, 8c; 3 for	23¢
25c Castile Soap	17¢

SPECIAL AGENTS FOR
Dr. Reid's Grip Fix 35¢
Dr. Reid's Head Fix 35¢
Ask for a sample of Dr. Reid's Head Fix at any one of our nine stores.

BANQUET BRAND CHOCOLATES
Made fresh daily in our own sanitary factory, put up in 1-lb. carton. Special 34¢

CHOCOLATE WALNUT FUDGE
Extra Special, per lb. 23¢

Vancouver Drug Co. Ltd.,

ORIGINAL CUT RATE DRUGGISTS

9 STORES — VANCOUVER, VICTORIA AND NEW WESTMINSTER — FORT AND DOUGLAS STS., PHONE 7406 — 9 STORES

NEW COMPANIES

New companies of an aggregate authorized capital stock of $1,235,000 were incorporated during the past week, according to announcement in the current number of The Provincial Gazette, as follows: Associated Investment Company, Ltd., $100,000, Vancouver; Canadian Amateur Bands Association, Vancouver; Downham, Sandford & Moir, Ltd., $10,000, Vancouver; Hawkadale Ranch, Ltd., $25,000, Kelowna; Inlay Hardwood Floor Company, Ltd., $25,000, Vancouver; Prince Rupert Holding Company, Ltd., $1,000,000, Vancouver; Point Grey Golf and Country Club, Ltd., $75,000, Vancouver.

Gosse-Millard, Ltd., $1,000,000, has been licensed as an extra-Provincial company to carry on business in the Province.

MECREDY SCHOOL OF DANCING

1216 Broad St. Phone 4066

Private lessons any time. Don't [illegible] it over, but come right up. Now is the time.

Important Notices, Employment, Business and Professional Directory, Wants, Etc.

INDEX TO CLASSIFIED ADVERTISEMENTS

For the convenience of those who wish to refer to any special advertisement in the Classified Columns, the following list has been alphabetically arranged, and each classification furnished with a number, viz.:

ANNOUNCEMENTS 1
MALE HELP WANTED ... 2
TEACHERS WANTED 36

The numbers shown on the right side of each heading appear in consecutive order in the columns. The alphabetical arrangement is not consecutive.

Acreage—For Sale 43
Acreage—For Rent 60
Acreage—Wanted 42
Agents Wanted 66
Announcements 1
Autos for Hire 30
Automobiles 28
Business Chances 31
Billiards and Pool 66
Boats and Launches 36
Business Directory 57
Cycles and Motorcycles 69
Church Notices 0
Dancing 37
Dressmaking 9
Educational 6
Farms for Rent 49
Farms for Sale 47
Farms Wanted 48
Flats and Apartments to Rent 21
For Sale—Miscellaneous 13
Furnished Rooms Wanted 17
Furnished Rooms to Rent 18
Financial 61
Houses for Sale 39
Hotel Directory 19
Housekeeping Rooms to Rent 32
Lost and Found 7
Music 10
Miscellaneous 52
Money to Loan 34
Personal 38
Professional Directory 44
Property for Sale 45
Property Wanted 45
Poultry and Livestock 37
Room and Board 15
Room and Board Wanted 13
Summer Resorts 43
Societies and Lodges 35
Situations Wanted—Male 4
Situations Wanted—Female 5
To Rent—Houses 23
To Rent—Furnished Houses 33
To Rent—Miscellaneous 11
To Exchange 8
To Lease 64
Teachers Wanted 36
Timber Brokers 60
Wanted—Male Help 2
Wanted—Female Help 3
Wanted to Rent—Farms 13
Wanted to Rent—Acreage 31
Wanted to Rent—Flats and Apartments 22
Wanted to Rent—Houses 24
Wanted to Rent—Furnished Houses 25
Wanted to Rent—Miscellaneous 12
Wanted—Housekeeping Rooms 20
Wanted to Buy—Houses 40
Wanted to Borrow 33
Wanted—Miscellaneous 14

CLASSIFIED ADVERTISING RATES

One and one-half cents a word each insertion, nine cents a word a week, with a minimum of 13 words; cash with order. No advertisement accepted for less than twenty-five cents.

Death and Funeral Notices, $1.50 first insertion, $1.00 for each additional insertion. Marriages, Card of Thanks and In Memoriam Notices, $1.30 per insertion.

Birth Notices, $1.03 per insertion.

Business or Professional Cards, of Four lines or under, $3.00 per month. Additional space at $1.23 per line per month.

BIRTHS, MARRIAGES, DEATHS

BIRTHS

BROWNE—Born at Victoria Private Hospital, to Mr. and Mrs. Edgar Browne, of 120 Howe Street, a daughter. Both doing well.

FUNERAL DIRECTORS

SANDS FUNERAL FURNISHING CO.
1313 Quadra Street
Phones: Office 3303, res. 3033 and 7033
PROMPT, EFFICIENT SERVICE, DAY OR NIGHT

PRIVATE family rooms. Home-like chapel, and funeral service and appointments to comply with every wish. Lady assistant.

B. C. FUNERAL COMPANY, LIMITED
(Hayward's)
734 Broughton Street. Established 1867

CALLS responded to day or night. Charges reasonable. Embalming for shipment a specialty. Lady attendant.
Phones: 2333, 2236, 2237, 1773R
Reginald Hayward, Secretary
Frederick Caselton, Manager

McCALL BROS.
FUNERAL DIRECTORS
Formerly of Calgary, Alberta
Office and Chapel, corner Vancouver and Johnson Streets
Modern Service — Moderate Charges
Phones 336 and 3157R

THOMSON FUNERAL HOME
1625 Quadra St. — Phone 433
Night or Day
Licensed Embalmers — Lady Attendant
Fine Motor Equipment
Reasonable Prices — Refined Service

FLORISTS

BROWN'S VICTORIA NURSERIES
Leading Florists
618 View Street — Phone 1669
"Say It With Flowers"

THE POSY SHOP
Phone 1001
Florists' Telegraph Delivery Association can serve your loved ones in any city in the Dominion or in U.S. A wedding, a birthday or anniversary of any kind within an hour can be brightened with flowers ordered direct by you.
613 Fort St. — Residence phone 5463L.
"Say It With Flowers."

ANNOUNCEMENTS 1

DANCE, Marigold Hall, Friday, Oct. 6th, 9 till 1, 5-piece orchestra, refreshments. Admission 50c.

ESQUIMALT Scottish Daughters are holding a whist drive in Rex Theatre on Friday, 6th, at 8:15, meeting 7.30. Admission 35c. Good prizes.

A DANCE
IS what everybody enjoys when carried out under strict management. This you will find at the ALEXANDRA BALLROOM, Courtney Street, Saturday, October 7th, from 8:30 to 11:60. Hunt's orchestra.

MOOSE dance and whist drive, Caledonia Hall, Oct. 1s, dancing 8:30-11:30. 3-piece orchestra. Gents' 30c; ladies 25c. Whist 35c; commence 8.30. Good scrip prizes.

WOMEN'S Auxiliary to Canadian Legion will hold whist drive in club rooms, 1106 Douglas, Friday, 8.30. Dance to follow. Good scrips, also special prize.

WANTED—MALE HELP 2

BRICKLAYERS wanted. Apply Parfitt Bros., Ltd., Jubilee Hospital.

MAKE Money at Home—$16 to $60 paid weekly for your spare time writing showcards for us. No canvassing. We instruct you and supply you with work. West-Angus Showcard Service, 33 Colborne Bldg., Toronto.

WANTED—A man who thinks and moves quickly, looks the world straight in the eye and tells the truth. A man who does not make the same mistake twice, and is looking for a position that is as big as he proves himself to be. This is not a rest cure, but it is the real finest testing place of a man in the city. Apply W. F. McLoughlin, Room 3, Royal Bank Building.

WANTED—Good cowmen. Apply Box 8905, Colonist.

WANTED—FEMALE HELP 3

NURSERY governess for Up-Island, care of two children; every comfort given. Phone 5177L.

WANTED, for one month, capable help in working man's home; $33. Full particulars, Box 8997, Colonist.

WANTED—A girl to work with poultry and goats. Mrs. Bradley Dyne, Duncan.

SITUATIONS WANTED—MALE 4

ADVERTISER, extensive commercial experience, level-headed, capable, cautious, active resources, used to affairs of trust, accountant, excellent correspondent. P.O. Box 863, Victoria.

HIGH School lad wishes position of some kind after school; reliable and trustworthy. Box 6131, Colonist.

SITUATIONS WANTED—MALE 4
(Continued)

MAN, active, elderly, wishes employment; has good commercial experience, but is anxious for work of any kind. Box 3868, Colonist.

PROFESSIONAL gardening by hour or day. Phone 3661R.

YOUTH, 13 years, High School matriculation, would like position with reliable firm. Box 6866, Colonist.

SITUATIONS WANTED—FEMALE 5

AN experienced stenographer, proficient in shorthand and rapid typist, desires position. Box 6694, Colonist.

COOK-HOUSEKEEPER, excellent recommendation, no children. Phone 6001Y.

EXPERIENCED stenographer, with knowledge of bookkeeping, desires position. Phone 7163X.

EXPERIENCED saleslady wishes position of trust, wholesale, retail or otherwise. Phone 4946Y.

GIRL, 17, wants housework or care of children, from 9 till 3 daily. Phone 6366R.

LADY wants position as housekeeper, apartment, hotel or private home for gentleman, before Oct. 3th. Box 6817, Colonist.

LADY leaving for England shortly would take charge of child or chaperon. Box 6283, Colonist.

LADY, living in vicinity of Fort and Linden, would like light employment daily, or few hours daily. Phone 288L.

LADY desires care of baby during afternoons. Phone 5961R.

MATERNITY cases taken in house, terms moderate. Phone 6803R.

MRS. CURWEN, piano teacher (L.L.C.M.), would like position as nursery governess, or would go as companion-help where music or secretarial work is required. Box 3870, Colonist.

NURSE disengaged, day or night work; terms reasonable. Box 8826, Colonist.

REQUIRED—Position as lady help or housekeeper, good cook, with references. Box 6833, Colonist.

WANTED—Daily work. Phone 3531R1.

WANTED, by capable, well-educated woman, work of any kind where energy and faithful service is desired. Box 6131, Colonist.

YOUNG lady wants care of child, afternoons or evenings, Oak Bay. Phone 14301.1.

EDUCATIONAL 6

CRANLEIGH HOUSE SCHOOL
for Boys
From beginners' course to matriculation. Excellent accommodation for boarders and day boys. C. V. MILTON, A.C.P.
The Willows — Phone 1108

ENGINEERS instructed for examinations. W. G. Winterburn, M.I.N.A., 331 Central Building, Victoria, B.C.

SHORTHAND SCHOOL, 1011 Government Street. Business subjects, thorough tuition. E. A. MacMillen, principal. Phone 374.

"SUNSHINE LODGE" College for young citizens. An up-to-date co-educational institution based on character formation. The most modern instruction afforded, including the Montessori method for kindergarten and juniors. Course of study extending to high school entrance. Transportation provided by arrangement. Apply for prospectus. Principal, H. E. Hallwright, Sunshine Lodge, 318 Tolmie Ave., Victoria, B.C. Phone 3616L.

TUTOR for backward and neglected students. 601 B. C. Permanent Loan Bldg.

MUSIC 7

VOCAL TUITION
Scientific, Artistic
MR. J. H. HINTON
Studios: Broad St., Victoria
(Near The Colonist Office. Entry on View St.)
MONDAY, TUESDAY, WEDNESDAY ONLY
Letters or Personal Application

BANJO, MANDOLIN, GUITAR, and all stringed instruments taught by W. G. Plowright, 111a Broad Street. Phone 1632; Res. phone 1111Y1. Hours, 1 to 9 p.m.; Saturday, 9 to 1.

COLUMBIA SCHOOL OF MUSIC, 1116 Broad Street. Principal, Mrs. Burdon-Murphy, A.C.V., M.R.I.A., singing (Italian method), piano, violin, harmony, theory, elocution. Pupils prepared for examinations. Pupils' monthly recital open to the public. Phone 7378.

DOMINION ACADEMY MUSIC, Fort and Cook. Madame Webb, L.R.M. 1922 successes R.A.M. exams. in piano, singing, harmony, theory. Phone 1921.

DR. J. E. HODGSON, F.R.C.O. Special results training children. Postal address, 641 Superior. Phone 3766L.

ERNEST SEMPLE, violinist and teacher. 1246 Mitchell Street. Phone 6747.

F. T. C. WICKETT, A.R.C.O., L.L.C.M.—Piano, voice, organ, eurythmics, preparation for all exams. 1433 Fort Street. Phone 5170R.

MISS H. E. BIRD, A.R.C.M., teacher of music, 336 Gorge Road West. Phone 7659R3.

MRS. C. BROWNE-CAVE, A.L.C.M., teacher of pianoforte, violin and theory. Students successfully prepared for examinations. For terms, etc., apply 2928 Fifth St.

MISS W. BLACKETT, teacher of pianoforte, harmony, theory. 1520 Fort St. Phone 1800.

MISS FOX, teacher of piano: lessons given at pupils' homes. Phone 6778Y.

MANDOLIN, banjo and steel guitar taught by Mrs. H. Attfield, 133 Simcoe Street.

PIANOFORTE

MRS. E. SEMPLE — Pianist and experienced teacher of piano; pupils prepared for examinations if desired. 1246 Mitchell Street. Phone 6747.

MISS INA GORDON, teacher of piano and violin. 608 Blanshard St.

REGINALD H. COX, pianoforte teacher. Homes visited if desired. Pupils prepared for exams. One this year obtained highest marks throughout Canada in McGill Univ., junior grade. Studio, 1173 Fort Street. Phone 6389R.

TO EXCHANGE 8

BUNGALOW of five rooms, fully modern, in Oak Bay. Will take Empire Oil stock for first payment, balance like rent. Phone 4546. Dunford's, Limited, 609 Pemberton Bldg.

SIX-ROOMED home, on 1-3 acre, close Gorge waterfront, for smaller place (any good district). Box 8363, Colonist.

8½ ACRES cleared land, situated 35 minutes on B.C. Electric from town, first class land, equity $2,500. Also a 3-roomed fully modern house in the city, equity $6,300; will rent for $40 per month. Owner will exchange both properties for a 7-roomed house and 1 or 3 acres, Mount Tolmie or North Quadra districts.

320 ACRES, improved farm, near Kingscote, Alta., clear title, for clear titled house and about 1 acre near town.
ROBERT GRUBB & SON
Mahon Block — 1113 Government Street

WELL-BUILT 3-roomed cottage, cement basement, city limits, some cash, for another with store or workshop suitable for shoe repairs. Box 8911, Colonist.

DRESSMAKING 9

DRESSMAKING for little girls up to fourteen years, good style and finish. Phone 1360.

DRESSMAKING in all its branches. Miss Cooper, 415 Hibben-Bone Bldg. Phone 5888.

DRESSMAKING of all kinds, rates reasonable, also repairing. Apply 1719 First Street. Phone 6166R.

DRESSMAKING—Blouses, kimonos, and alterations promptly done. Room 12, 707½ Yates Street.

DRESSMAKING, evening dresses, alterations; coats, furs relined by the day. Phone 3730L.

EXPERIENCED dressmaking; reasonable. Would like sewing by day. 326 Johnson. Phone 1369R.

E. OGILVIE REID, evening gowns, wraps. French modelling and designing. Phone 6469R. Sewing machines cleaned, adjusted, repaired by an expert. Work guaranteed.

LADIES—Bring your own material and learn how to make your own dresses and suits by competent dressmakers. Charges moderate. Room 425, Sayward Building.

DRESSMAKING 9
(Continued)

LADIES' hats made, stylish and reasonable. Mrs. Perry, phone 4376R.

MADAME ISOBEL, French dressmaker. Good style, reasonable charges. Phone 2841Y.

MISCELLANEOUS 10

A. SWIFT—Expert auto and gas engine repairs; also repairs to plumbing, ranges, etc. Prices reduced. Phone 7706R1.

A. DOBNEY, People's Plumber, has removed business to 1651 Pembroke St. Phone 739.

BUILDING Plans—We prepare complete sets in harmony with owner's ideas and requirements, at moderate cost. Can also negotiate finance. Estimates furnished. Consultation invited. Wood Fuyster Construction Co., Ltd., 8th Floor, Permanent Loan Building.

GENTLEWOMEN'S Private Exchange and Mart has beautiful furs, wants pony-skin, tweed and Burberry coats. Phone 6493.

LLOYD & SONS, specialists in stove, range, furnace repairs, moving and connecting; coils made. Lloyd, chimney sweep, 7796L3.

NOTICE

SHEET METAL work, jobbing of all kinds promptly attended to. My new location is 313 VIEW STREET, just above Quadra.
WALTER WILSON.

SAWS, all kinds, filed, set, gummed, etc. Phone W. Emery, 1567 Gladstone Ave.

SUNSHADES recovered in all colors. Carver & Son, 837 Fort. Phone 148.

TIBBETTS & CO.

TAILORING, high-class, exclusive, for ladies and gentlemen. Also reliable pressing and cleaning of clothes. Phone us, 6199, and we will do the rest. 633 Trounce Alley.

TO RENT—MISCELLANEOUS 11

BRICK warehouse, foot of Johnson Street; 3-story and basement, at entrance to new Johnson Street Bridge. Apply Halstermen, Forman & Co., 808 View Street.

STORE to Rent, Macdonald Block, Oak Bay Junction. Phone 6993L.

TO Rent—Building suitable for store or storage, just off Quadra; $3. Phone 4191R.

WANTED TO RENT—MISCELLANEOUS 12

WANTED—Store, suitable for confectionery business; must be low rent. George, 1167 Pandora.

FOR SALE—MISCELLANEOUS 13

LADIES' AND GENTLEMEN'S DISCARDED CLOTHING FOR SALE
SHAW & CO.
736 Fort Street — Phone 401

ALL black soil and manure, delivered. Phone 163. Apply 1818 King's Road.

ANEMONES in many sorts; rock plants in great variety. Herbaceous plants, many new and rare sorts, cheap and good. Roses in all sections and in best of sorts. Standard roses are a very fine lot this year, prices, according to quantity, will be given on application. My bulb importation from Holland will be here soon. Begonias, Tuberous, Crocus, 7 kinds. Eranthus, Gladioli, 7 kinds. Hyacinths, 7 sorts. Narcissus in 16 sorts, including King Alfred and Van Waverna. Giant Tulips, early, 5 sorts. Mayflowering, 5 sorts. Darwins, 5 sorts. Canterbury Bells. Foxgloves. Wallflowers. My aim is to send out a cheap but good article and likely to do well with the buyer. James Simpson, 811 Superior, Victoria. Phone 1664.

A BARGAIN—Bed lounge, upholstered in green velour, delivered for $16.50. Carter's, 631 Bay St., corner Government St.

AIR-TIGHT heaters unlined are dangerous, lined air-tights, $2.90. Eastern Stove, 818 Fort.

AUTOMATIC safety razor sharpening machine, in perfect order, a snap to the party buying. Cost price $175. Snap price $123. Box 8469, Colonist.

A SOLID oak davenport, almost new. Apply 1905 Blanshard, or phone 7121L.

A PAIR plush portieres, $10.50, sideboard with mirror, $10.50, 6 fumed oak dining chairs, $36, parlor stove, $11; large heater, $10, 8-hole range, $24.30, good 4-hole cook stove (Albion), $18, 8½ lb. wool blankets, $8.30; dining table, $9.50. Hill's, 827 Pandora Avenue.

A FISHING party in Scotland were poisoned by tinned meat. Avoid risks by using only Mr. Fraser's home-made sandwich pastes, put up fresh daily in sanitary paper cups, and are obtainable at Hudson's Bay, Copas & Son, Adams' Grocery, Thomson's Grocery, or at my stall in Public Market.

A WARDROBE trunk for sale, good as new. Phone 3840L.

BEATEN steel curb and firetrons, cheap. Woollett, 1038 St. Charles St. Phone 5881X.

BUREAU, range, sideboard. Phone 7101Y1.

BARGAIN—Dining-room suite, including ex. table and 6 real leather-seated diners, like new, $31. Oddy's, 1817 Douglas Street.

BABY carriage, in cream, splendid condition. Phone 811X.

BOWSER 5-gallon gasoline pump for sale, only used nine months, perfect condition, with 665-gallon gasoline tank and fittings. Apply Colonist Box 3245, or phone 6589.

BEST fir cordwood, 3½ to 10 cords, $6.30; 3-foot furnace wood, 3-cord lots, $7 cord. P.O. Box 383, Victoria.

BOTTLES—If you want bottles we have them, all sizes. Wm. Allan, 3536 Rose Street. Phone 3766.

BABY Carriages and repairs, new tires, wheels, hoods. 1316 Government St. Phone 1303.

COTTAGE piano, snap, walnut case, only $256. 718 Yates.

CABBAGE plants, Sutton's Flower of Spring, 50c per 100. Magoon strawberry plants, $1 per 100. J. B. Readings, Phone 61L, Sidney.

DROPHEAD Singer sewing machine, in good running order, a snap, $28.50. Oddy's, 1817 Douglas St.

EXCELLENT girl's bicycle, $20; electric vacuum, $30; sideboard, $12.50. Phone 7580R2, mornings or evenings.

ELECTRIC Washing Compound, quality supreme. Phone 6551Y2.

FOR Sale—Auto Knitter, perfect condition; good reason for selling. Phone 1823X.

FLAT top mahogany Leopold desk, 60 x 62 inches, like new, $42.50. Island Exchange, 736 Fort St.

FOR Sale—Hand-knitted white shawl (Shetland floss). Price $10. Phone 6173R.

FOR Sale—Mendelssohn piano, fine tone; 5-piece walnut parlor suite. Phone 2271X.

FURNITURE repaired, repolished. Antiques, the Cabinet Shop, 761 Pandora. Or will repolish furniture in your own home. Phone 1748.

FOR Sale—Parker shotgun, d.b., $65; Spencer shotgun, d.b., $65; Winchester carbine rifle, $15; 63-cal. long rifle, $7.30; 8X prism glass, $17.60; old violin, bow and case, $13; gold chain, $17.50; solid gold watch, $13, new inner tubes, $1; new outer tires, $1.93; boys' bicycles, $12.30. English solid leather valises, $6.75, spectacles to fit any sight, 35c. Jacob Aaronson's New and Secondhand Store, 381 Johnson St., 4 doors below Gov't St. Phone 766.

FOR Sale—Singer hand sewing machine; also Singer, box top, for $13.30. Phone 2899O, or 1723 Quadra Street.

FOR Sale—A McClary's gas range, cost $122, offered for $35. 1723 Quadra St.

FOR Sale—10 bore Greener gun, leather case, and shells. 1368 Bee St., Oak Bay.

FOR Sale—Beautiful mink set, in good condition. Box 8924, Colonist.

FURNITURE for sale privately. 3390 Cranmore Road, corner North Hampshire, Oak Bay.

FOR Sale—English baby pram, like new, cost $66, a sacrifice for $30. 2617 Rose St. Phone 4687L.

FURNISHINGS complete of large housekeeping room; room for rent, central, $11.50 per month, including hot water heating, electric light and h. and c. water. Phone 7648X.

FURNITURE for Sale—Kitchen range, table and chairs, dining room suite, including buffet, extension table and chairs, floor covering, etc. Apply 373 Hillside Ave.

GOOD English baby buggies and go-carts, like new, from $3 and up. City Mart, 736 Fort Street.

HEATERS—Closing-out Sale—Cheapest in Victoria. Eastern Stove Co., 818 Fort.

HANDSOME mission oak buffet, in 41 shape. Snap, $32.60. Island Exchange (The Big Store), 733 Fort Street.

FOR SALE—MISCELLANEOUS 13
(Continued)

JONES, chicken house and ladder factory, 637 Fort Street, Victoria. Chicken houses in sections, garden swings, garden seats, dog kennels, boats, ceiling clothes hangers, plate racks, meat safes, medicine cupboards, babies' corrals; anything made to order. Phone 630.

LADY'S full length travelling trunk, in splendid order, $12.50. Island Exchange (The Big Store), 739 Fort Street.

MILLWOOD and kindling, prompt delivery. Phone 3018O. $2.50 ½-cord.

METAL turning lathe; swing 8 in. and 1 ft. 8 in. between centres; electric motor to drive. Apply Parkins' Shoe Store, 838 View Street.

MALLEABLE steel ranges, $2 per week. Phone 4489. 1813 Douglas Street.

VICTORIA FURNITURE MART SPECIALS

LADY'S secretaire, mah. finish, $9.50; G.O. hall mirror, $7.30; oak diners, 4 side chairs and arm, $26.60; extension table, $9; walnut sideboard, $21; set fire dogs, with irons, $8.50; camphor wood shirt waist box, $7.50, up. cedar box, $8; oak office stool, $3, wringer and tub stand, $6.30; chest of drawers, $4; rockers from $1.30; Ostermoor mattress, $7. "Buy here and you save money." Victoria Furniture Mart, 739-741 View Street. Phone 7033. Up-Island points specially catered to.

MAHOGANY triple-mirrored dressing table, like new, $22.50. Oddy's, 1817 Douglas St.

MOORE-WHITTINGTON Lumber Co., Ltd. Rough and dressed lumber, doors, windows, frames, interior finish, etc. City or country orders receive careful attention. Correspondence invited. Sawmills, Pleasant St., Factory, 6620 Bridge. Phone 3697.

MIMEOGRAPH machines (Edison-Dick) and supplies. Exclusive Victoria Agents at 61 Winch Bldg. Phone 1613.

NOW is the time for all good men to use Duco Waterproofing Liquid.

OFFICE desk, roll top, for sale. 1143 Vining Street.

PIANO, Nordheimer—Equity in beautiful piano for sale, monthly terms on balance. Apply 3390 Cranmore Road, Oak Bay, corner North Hampshire.

PARTY leaving city has a White Rotary sewing machine, cost $100, will sell for $50 cash, also solid oak dining-room suite, buffet, extension table and six chairs, leather seats, rug 10x12, and davenette. Apply 521 Walter Avenue.

PAIR of small upholstered easy chairs, in perfect condition, with loose covers, $23. Island Exchange (The Big Store), 739 Fort Street.

PHOTOGRAPHIC supplies for the amateur and professional—A full and complete stock of everything needed for photography; also lens and camera bargains. Developing, enlarging and printing done. Maynard's Photo Stock House, 715 Pandora Avenue. Phone 3263.

SINGER hand sewing machine, $20. 718 Yates.

FRESH KILLED POULTRY

SPECIAL prices all the week on live and dressed poultry. Largest stock in the city. Guaranteed local fresh eggs. For laying stock see me. Any quantity supplied.
Pomeranian puppies, males, and Boston Bull puppies for sale.
JOHN DAY, 862-36 Yates Street and Stalls 13 and 59, City Market.
Phone 1666

SPECIAL drophead sewing machine, guaranteed, $25. 718 Yates.

SUGAR, 30 lbs., $1.60; Wiltshire bacon, 45c lb.; Kellogg's corn flakes, 4 for 35c; good tea, 40c and 30c lb.; lemons, 33c dozen; oranges, 40c dozen; No. 1 creamery butter, 45c lb. Phone 1936. Prompt delivery.

SEE Them at Our Store—The new fur-trimmed coats, the new ulster coats, the new suits, new silk, serge and tricotine dresses, new cravenette coats, new gaberdine coats, all so popularly priced that it will make you a friend of our store. Charge accounts accepted.

THE FAMOUS STORE, LTD.
325 Yates St. — Phone 4061

736 Fort St. — CITY MART — Phone 1133
SPECIALS

Good Dining Table and 4 Chairs	$13.00
Kitchen Cabinet, glass doors	16.00
Oak China Cabinet	36.50
Fine Mahogany Dresser	30.00
Good Family Sewing Machine	15.00
Baby Carts and Buggies, like new, up from	3.00

Good Cook Stoves and Ranges Cheap
We Buy and Exchange Good Furniture
Easy Terms — Monthly Payments

TO Clear—Very pretty sport suits at $9.75. The Famous Store, Ltd., 665 Yates St.

TWO motorcycles, several bicycles, and quantity of oil drums, cheap. Mac's Store, Store Street.

VIOLINS by Gilbert. Tone-copy of Strad. in our 1923 work. Try it a few days without obligation to buy. Tel. 5383 and 7311O. 236 Douglas.

VISITORS to Victoria should visit Mrs. Jowitt, 331 Fort St., for curios, antiques, old jewelry, etc. Special, four very fine "Dickens" pictures, unique. Phone 3134.

"VITAL FOOD"—Preparation of fruit and nuts, from 15c; rich in protein and natural sugar. Agents—Pouperd's Fruit Store.

WICKER baby carriage, nearly new, cheap for immediate sale. Phone 902X.

W. WILLIAMS & SON, late of the Colonial Store, Douglas St., have reopened at 633 Johnson St., between Broad and Government. Fresh and cooked meats, sausages, etc., of the best quality only. Give us a call.

BIG BARGAINS
OVERSTOCKED IN USED RANGES

JACK'S STOVE STORE
733 YATES STREET

Perhaps your VIOLIN is not giving of its best? Let us adjust it for you, and note the difference.

You are possibly contemplating the purchase of a violin to start your boy or girl. Our advice is free—no obligation to buy.

We can supply your needs to suit your pocketbook. Violins from $3. We always have on hand a fine selection of Old Violins.

The best and cheapest place to buy your strings and accessories.
341 Johnson St. — THE FIDDLE SHOP (S. Fanton) — Phone 2216

Established 1903
"Advertising is to business as steam is to machinery"
UNDERSTANDING IS THE HARVEST OF HUMAN LIFE
The humblest device of commerce, the greatest creation of science, the vast initiative of industry, all enlist in the cause of the advancement of understanding. To multiply this advancement industry created advertising. The need for advertising has increased with the enlargement of industry. The two have gathered strength from each other, until, for its economic value, advertising has become one of the most vital forces in the upbuilding of understanding—in the development and stabilization of modern business.
NEWTON ADVERTISING AGENCY
Advertisement Writers and Advertising Contractors.
Multigraph and Mimeograph Circular Letters and Postcards. Addressing. Mailing.
Rates quoted for Local, Dominion and Foreign Publications.
Suite 24, Winch Bldg. — Phone 1915

FURNISHED ROOMS WANTED 17

WANTED — Furnished bed-sitting-room and kitchenette, gas and heat, can furnish china, linen and kitchen ware; walking distance, permanent if suitable. Box 3617, Colonist.

WANTED—MISCELLANEOUS 14

GENTLEMEN'S DISCARDED CLOTHING BOUGHT
BEST PRICES PAID. WE CALL.
SHAW & CO.
733 Fort Street — Phone 401

ATTENTION! — Mrs. Hunt, wardrobe dealer, of Winnipeg and Calgary, is open to buy and sell high-class ladies', gents' and children's clothing. Special offers for gentlemen's clothes. We pay spot cash to any amount. Business done strictly private. Mrs. Hunt will call herself to any address, or call at 756 Fort Street. Phone 4061; after 6 p.m., 4642L.

WE WILL CALL AT ANY ADDRESS

AND pay highest prices for bottles, rags, tools, stoves, furniture or anything else. Phone 6186. We pay top prices.

BEST prices paid for gents' discarded clothing. Mrs. Jowitt, 831 Fort. Call any time. Phone 3134.

DON'T Hesitate—Phone 3103 if you have any furniture you wish to dispose of. Our representative will call and offer current prices. Island Exchange, the big store, 739-745 Fort Street.

CALL 6186—WE PAY BEST PRICES

FOR bottles, rags, tools, stoves, furniture or anything else you wish to dispose of. We call anywhere, any time. Try us.

HIGHEST cash prices paid for shotguns, trunks, tools, valises, fishing rods, motors, violins, jewelry, etc. Jacob Aaronson's New and Second-Hand Store, 381 Johnson St. Phone 736.

YES, THERE'S A REASON
Phone 3883

MRS. WARDALE, the name with a reputation, who will call and buy ladies', gents' and children's clothing, bedding, etc. 1621 Douglas Street. Block below H.B. Co.

OAK BAY Auction Rooms buy, sell or exchange furniture, pianos. Phone 3333.

ODDY'S, 1817 Douglas Street, are open to buy good class furniture, carpets, ranges, etc. Phone 2653.

WANTED—Greener or other hammerless gun, ejector preferred. J. A. Whitehead, care of Thos. Plimley's Garage.

WANTED—A lady's wardrobe trunk, in good condition. Phone 6906R.

WANTED—Old bicycles and parts, in any condition. Victory Wreckage Cycle Works. Phone 733, 381 Johnson Street. Will call at any address.

TURN YOUR TRASH INTO CASH

WE buy rags and bottles; also tools, stoves and furniture, etc., etc. Phone 6186.

ROOM AND BOARD 15

ACCOMMODATION for family of four or five, or friends, in comfortable home. Phone 3519R.

AT Cahalan, 333 Douglas—High-class boarding house, opposite Beacon Hill Park. Terms moderate.

BRIGHT, comfortable room, with board, in nice home, close to car, suitable for two normal students. Mrs. Gibson, 3.6 Cook Street.

BED-SITTING-ROOM, fireplace; furnished bedrooms, board, near James Bay Hotel. 573 Toronto.

BEACONHURST, 332 Douglas — Private board and residence; opposite park, few minutes from town.

CONVALESCENT (or other) received in well-appointed private home; beautiful situation, every comfort, maid kept; unlimited milk and eggs; gentle person essential. Apply Box G.M., Colonist.

COMFORTABLE bed-sitting-room, with or without board. Phone 3784X.

COMFORTABLE room and board; terms moderate. Apply 780 Hillside Avenue.

FIRST-CLASS room and board, English cooking, central. Vernon House, 933 Humboldt.

FOR business people—Rockland Ave., nice home, furnace heat, moderate rates. Phone 2636X.

FOR business people, students, nice home, furnace heat, moderate rates. Phone 2656X.

FAIRFIELD—Board (or partial), in private family. Rooms newly decorated. 4033L.

LARGE, pleasant room, central, modern, first class, with meals. 641 Superior St.

ROOM and board, private residence; good home for business people. 333 Superior Street.

ROOM and Board—Comfortably furnished modern house near Parliament Buildings; garage. Phone 7339Y.

THE Bon-Accord, 846 Princess Avenue—Room and board, terms moderate. Phone 1882.

FURNISHED ROOMS TO RENT 18

AT 942 Meares St., nicely furnished bed-sitting-room to let. Phone 8316L.

AT 866 Toronto—Splendidly furnished rooms, running water, gas, furnace, fireplace, garage. Phone 1383.

BED-SITTING ROOM, furnace heated; rent $3.50 weekly. Phone 1221Y.

COMFORTABLE front bedroom and combined dining and sitting-room, all housekeeping privileges; furnace heat; close to car and sea. Phone 6624Y.

COMFORTABLE furnished room, two blocks from City Hall, suit single man. Phone 6626Y.

FURNISHED double bedroom, suit two business men; meals if required; furnace and garage. 1151 May St. Phone 4820R.

TRY the Rits Hotel, Fort and Douglas, for clean, comfortable rooms, day, week, month; fully modern. Rates moderate. Phone 51.

WESTHOLME HOTEL, Government Street, has bright, cheery rooms, strictly modern. Plenty of hot and cold running water in all rooms at all hours. Strictly fireproof. Elevator. Grill room. We have a few rooms to rent at special rates by the month. Conveniently located for business, railroads, three minutes to City Hall. Bus to trains and boats. Apply to Manager at Hotel. Phone 2970.

HOUSEKEEPING ROOMS TO RENT 19

A COMFORTABLY furnished bed-sitting-room, good locality, close in, suit business lady; gas for cooking. Phone 4800R.

A FURNISHED housekeeping room, with gas; $10 month. 866 Vancouver St.

AT 303 Cormorant, right in town—Clean and nicely furnished housekeeping rooms, hot and cold water, gas range, laundry and phone. From $2.50 up.

COMFORTABLE furnished housekeeping rooms; gas. Phone 5335Y. 340 Courtney Street.

FURNISHED housekeeping rooms, all conveniences. 1031 Pandora Ave.

FOUR rooms and bathroom, $30 per month, close in. 309 Pemberton Building. Dunford's Limited. Phone 4543.

FURNISHED suites, furnace heated, for rent. 2311 Douglas. Phone 3561O, evenings.

FURNISHED rooms, suitable for light housekeeping, furnace heated. 737 Vancouver Street. Phone 3065L.

FURNISHED rooms, flats, cabins, $6 a month up. 1036 Hillside.

HOUSEKEEPING room, single or double, close in; cheap. 710 Discovery Street.

HOUSEKEEPING rooms, ground floor, comfortable and convenient. 117 Menzies St. Phone 6646Y.

TWO 3 room suites (housekeeping), furnished, reasonable rent. 327 Pandora.

TWO 3-room suites (housekeeping), furnished, reasonable rent. 867 Pandora.

TENBY HOUSE, 346 Michigan Street—Furnished and unfurnished housekeeping rooms. Phone 2321X.

TO Rent—2 furnished rooms, suitable for housekeeping. Phone 3603R.

573 MICHIGAN Street—2 furnished housekeeping rooms. Phone 3684R.

3 LARGE rooms, ground floor, fireplace; furnished or unfurnished. Phone 7464L.

FLATS AND APARTMENTS TO RENT 21

AT Beacon Hill Apartments, 481 Vancouver—Nice furnished suite. Phone 3832.

APARTMENTS, furnished, also room and board, heated, moderate. 648 Simcoe. 2446R.

AT Stanley Apts., Linden Ave.—It is warm, convenient and comfortable.

ALANDALE Apts., Linden Ave. 416 Sayward Bldg., or phone 6060.

AT Sylvester Apartments, 715 Yates St.—Housekeeping suites and single rooms, day, week or month; hot and cold water, clean and comfortable; central. Phone 3683O.

AT Normandie Apartments, corner Balmoral and Cook Streets—Furnished or unfurnished suite.

FLATS AND APARTMENTS TO RENT 21
(Continued)

BROADWAY Apartments—Superior street, near Parliament Buildings, self-contained, furnished, heated suites.

BELL Apartments, 1621 Cook Street—Unfurnished 3 room suite for rent, with garage. Apply Suite 4.

BELLEVUE Court, Oak Bay—3-room suite with bath, hot water, steam heated, furnished or unfurnished. Phone 3758.

CHOICE three-room and five-room furnished suite. Le Roy Apartments, 303 Montreal.

FOR Rent—Furnished 3-roomed flat. Apply 1646 Oak Bay Avenue.

MORRISON Apartments, Hilda Street, Fairfield—Furnished or unfurnished suite. 7130L.

NICELY furnished suite, newly decorated, near two car lines. 643 Dunedin.

NICE, furnished two and three-roomed apartments; week or month. Carlton, 711 Pandora. Phone 3833O.

OLYMPIC Apts., 1120 May St.—Furnished suites. Phone 4288O for appointment.

ST. HELEN'S Apartments, 823 Courtney Street (opposite Cathedral)—Housekeeping rooms, single and en suite. Phone 6381O.

SMALL, well furnished apartment, close in; suit two ladies or adult couple. 381 Meares Street.

TWO suites, furnished, modern, sleeping porch. Phone 1006L. 1007 Collinson St.

THE KENSINGTON, 916½ Pandora Ave. Furnished suite for rent. Phone 5106O.

FURNISHED SUITES

2 ROOMS, with phone and light, $20. 2 rooms and kitchenette, close in, $23. 2 rooms, phone and light, $25. 3 rooms, kitchenette, central, $27.50. 5-room flat, phone, light, water, $35. Crown Realty & Investment Co. Phone 610.

507 SIMCOE ST., near Menzies—2-room furnished suites, light, heat and hot water. Phone 2311R.

4-ROOMED, fully furnished, piano, Government Street, near Beacon Hill Park. Dunford's, Limited, 309 Pemberton Bldg. Phone 4542.

TO RENT—HOUSES 23

A REAL comfortable 8-roomed house, 10 minutes' walk from heart of town; strictly modern, rent $30. Phone 443.

CADBORO BAY—5 rooms, garden, chicken houses; $13 a month. Apply Jolly, Cadboro Bay.

EIGHT rooms, fully modern, close to street car, $30 per month. 309 Pemberton Bldg. Dunford's Limited. Phone 4546.

FIVE-ROOMED cottage for rent, light and water, garden and chicken house, $15. T. Jolly, Cadboro Bay P.O.

FOR Rent—Oaklands district—Cottage, 3 rooms, basement; modern conveniences, large garden, fruit trees, $16. Phone 6116L.

FOR Rent—Clean 6-roomed house, with bath. 732 Herald St., opposite Hudson's Bay.

FOR Rent—Small, clean, partly furnished house. Phone 7330R1.

FIVE-ROOMED modern cottage, walking distance to town. Apply 1152 Yates St.

HIGH part of Fairfield—A pretty 6-room semi-bungalow, fully modern, full cement basement, furnace, tubs, big garage, $45 monthly; will lease. Victoria Realty Co., 304 Central Bldg. Phone 6063.

HOUSES, furnished and unfurnished, for rent and for sale on easy terms. Lloyd-Young & Russell, 1013 Broad Street. Phone 4533.

JAMES BAY $21 a month. Apply 41 Oswego Street.

MODERN five-roomed cottage, close in. Phone 1268R.

NEW bungalow, 6 rooms, 2 acres land, high part Quadra; fireplace, buffet, cement basement and furnace. Rent $27.50. Immediate possession. Phone 3331Y.

PROSPECT LAKE—Nicely furnished 3-room cottage, $18 a month, including boat and fuel. Phone 3148R.

SEVERAL furnished and unfurnished houses, including 3 rooms (unf.) for $60; 3-r. bung. (fur.), $15; and 6-r. (partly fur.), for $53, which is a fine apartment residence and a money-maker. Wendell B. Shaw, 308 Pemberton Bldg.

TO Let, unfurnished, seven-room house. 161 Quebec Street. Phone 3361L.

TO Rent—5-room modern bungalow, $20 per month. Phone 1378L, 1630 Denman.

TO Rent, with Option—Modern, up-to-date 3-room house, full concrete basement, furnace heated; set in half acre fine ground; choice locality; rent moderate. Apply 1460 Grant St., or phone 3463L.

VERY nice 3-roomed bungalow on Glenford Ave., close to jitney service, city light and water, cheap to good tenant. 416 Sayward Bldg. Phone 3066.

10-ROOMED house, on car line, with easy access to city; contains modern conveniences, just painted and decorated throughout; an ideal rooming or boarding house, as well as a private residence. Immediate possession. Exceptionally low rent. See Swinerton & Musgrave, 640 Fort St. Phone 451.

$15 PER Month—Four-room cottage, bath and pantry; cement basement; fine healthy location; immediate possession. The Gold Ring Investment Co. Phones 3063 or 4033X.

5-ROOM bungalow, $20; 6-room bungalow, $26. A. A. Meharey, 403 Sayward Bldg.

8-ROOMED modern house, $20 per month. Dunford's, Limited, 306 Pemberton Bldg. Phone 4542.

WANTED TO RENT—HOUSES 24

WANTED to Rent—A clean 4 or 3-roomed house; careful tenant. Box 3386, Colonist, or 763 Herald St.

WANTED—Modern house, 6 rooms, for very careful tenant. State location and rent, first letter. Box 6844, Colonist.

WANTED TO RENT—FURNISHED HOUSES 25

WANTED—6-roomed nicely furnished bungalow, close to Sir James Douglas School, Nov. 1st. Phone 2613. 309 B.C. Permanent Loan Bldg.

WANTED, about January 7th until Easter—Small furnished house in Oak Bay; two bedrooms, dining and drawing-room, careful tenants; references given. Box 6939, Colonist.

7 OR 8 roomed modern residence, well furnished, in good neighborhood, client willing to pay a good rent suitable place. Dunford's, Limited, 334-5 Pemberton Bldg. Phone 4342.

TO RENT—FURNISHED HOUSES 26

TO LET—FURNISHED

Redfern St., 5 rooms	$13.00
Hollywood St., 6 rooms	80.00
Toronto St., 3 rooms	60.00
Leonard St., 3 rooms, garage	63.00
Rothwell St., 7 rooms	60.00

UNFURNISHED

Battery St., 7 rooms	$23.00
Dallas Rd., 7 rooms	23.00
Roseberry St., 4-room apartment (Includes light and heat)	33.00
Luxton, V.I., 6-roomed house, barn and chicken house, 13½ acres	12.00

LITTLE THEATRE, OAK BAY
for rent by night, week or month.
BEAUMONT BOGGS & CO., LIMITED

BEAUTIFUL Rockland Avenue home of ten rooms, well situated and surrounded by pleasant grounds. Rent $100 per month. Apply Dunford's Limited, 303 Pemberton Bldg. Phone 4542.

DO you want a cheap furnished home? Will rent my six-roomed, comfortably furnished house on lease for one year at $40 per month, piano, open fireplace, furnace, close to car, beach and school. Phone 3834Y.

FURNISHED, 4 rooms, 2 bedrooms, dining room, kitchenette, $33, near High School. 1351 Pandora. Phone 4705L.

FURNISHED lower part house, 4 rooms, pantry and bath, piano, garden. Phone 3098R, afternoons.

FOR Rent, furnished, four-roomed modern house, including piano; adults. First Street. Phone 6023Y.

FOR Rent—4-roomed furnished cottage; nice location; rent $18 to suitable tenant, no children. Phone 7766R.

FOR Rent, furnished, close to beach, small cottage. Apply Phone 6372R.

FIVE-ROOM fully modern bungalow, well furnished, including piano, very reasonable rent. Dunford's, Limited, 334-5 Pemberton Bldg. Phone 4542.

NICELY furnished six-roomed house, close in. Phone 1430O. Suite 3.

TO Rent, furnished, for six months or longer, fully modern house; everything found. Phone 4404R.

THREE-ROOM cottage, fully furnished, including crockery, hardware, linen, bedding, etc.; modern; $25; overlooking Foul Bay. Phone 5321L.

TO RENT—FURNISHED HOUSES 26
(Continued)

TO Let, for 6 to 8 months, possibly longer—Comfortably furnished modern house on Salt Spring Island, beautifully situated by the sea, one mile of seafrontage, good fishing, shooting and boating, tennis court, garage, chicken houses, etc., 100 acres of land, 1½ miles from church and postoffice. Low rent to responsible tenant, references required. E. A. Crofton, Mount Tolmie P.O. Phone 6821L1.

THREE furnished five-room bungalows, absolutely modern and in first class order, piano and garage. Two at Foul Bay, $40 month, one at Gorge, $26.50 month. H. Ampblett and G. C. Howell, Union Bank Building. Phone 5900.

5 LARGE rooms and garden, close to car and sea, $40. A. S. Barton, 111 Pemberton Bldg.

POULTRY AND LIVESTOCK 27

A SPECIAL lot of pullets from heavy laying strain, right from the farm, for sale on Saturday at the Public Market—Seaview Poultry Stall, main entrance.

A BARGAIN for hunters—A thoroughbred Gordon setter bitch, fully broken, an ideal breeding dog, also a puppy bitch, 1 year old. Will sell cheap to a good home. 1809 Gladstone Avenue.

BARRED Rock pullets, $1.50 and $7.50, cockerels, $7, splendid breeding birds, incubators, brooders, hovers, portable chicken houses, and wire netting. Latty, 2820 Cedar Hill Road.

CATS and kittens trained to catch rats and mice. Also canaries for sale. Phone 2311L1.

CHEAP—Orange, sable and chocolate toy Pomeranians, adults and pups. Phone 3832Y.

CAPITAL City Registered Dog Breeders' Association—Registered dogs for sale. Registered stud dogs, all kinds. For further particulars, apply Bird Store, 1609 Government, phone 1557, or V.C.K.C., phone 7319L.

CHOICE of four young Jersey cows, two just fresh. 1716 King's Road, afternoons.

FOR Sale—Geese, 30c lb. live weight; fresh dressed geese, 40c lb. Phone 5813Y, or apply 2638 Cedar Hill Road.

FRESH Jersey cow and heifer calf, also 2-year-old heifer, bred. Junes, Gordon Head Road.

FOR Sale—Good milking goat. Miss Payne, Sidney, Vancouver Island.

FOR Sale—Irish setter bitch pup, six months old. Phone 3573R.

GRADE Jersey heifer and calf for sale; good milking strain; Gov't tested. F. V. Hobbs, Cadboro Bay. Phone 6871L.

PURE bred Oxford Down ram for sale, or will exchange for another pure breed. Apply R. B. Murray, Royal Bay, Colwood.

SIR GALAHAULT (Airedale). This lively pup is all agog to swear fealty to his future owner. Champion bespinkled pedigree. $25. Box 6601, Colonist.

THREE good cows, 2 fresh 6 weeks with heifer calves, two heifers, one bred; separator, milk cans, cheap. Rathbone, Shawnigan, B.C.

VICTORIA and Vancouver Island Dog Breeders' Association—All breeds for sale. Particulars Secretary, 3336 Tennyson Ave. Phone 3769L1.

WANTED—Trained or partly trained hunting dog. Give particulars to P.O. Box 180.

WANTED—I want to buy a well trained bird dog, pointer preferred. Quote price and particulars to 311 Rogers Bldg., Vancouver, B.C.

YEARLING Toggenburg does, bred to high-class bucks, from $10 up; also a Saanen buck kid, imported from tileun stock (6-quart). Mrs. Bradley-Dyne, Duncan.

AUTOMOBILES 28

WHEN YOU WANT WHAT YOU WANT DON'T WASTE TIME

See us, as we usually have the car that you are looking for, and, what's more, they're in first-class shape.

This week we are showing a fine FORD SEDAN, marked to clear at $695

MITCHELL CHUMMY ROADSTER—You will like this car at $750

MITCHELL SEDAN, 1920—This car cost $4,330 late in 1920, and has had the best care. It's a gift at $1650

STUDEBAKER BIG SIX ROADSTER—You should take a spin in this car at $675

STUDEBAKER BIG SIX TOURING—A car for one of you jitney fellows to take a decent sized load $675

FORD TOURING, 1916—Has shock absorbers and good tires, and been driven by a mechanic. 'Nuf sed $295

McLAUGHLIN TOURING MASTER SIX—We believe, at the price, this is exceptional value $895

BABY GRAND CHEVROLET, 1920—In perfect condition mechanically. Don't be satisfied until you have tried it, at $950

EASY TERMS IF DESIRED
CARTIER BROS.
724 Johnson St. — Phone 5237

PARTS : PARTS : PARTS

A LARGE supply of second-hand parts for all makes of cars in stock. 50 per cent off Ford parts.

Hudson Roadster	$275
Overland 1-ton truck	$260
Tudhope Touring	$130
Cadillac Delivery, 4 new tires	$330

6-volt and 16-volt batteries in stock. Cash paid for cars, condition no object. We tear 'em up and sell the pieces.

JUNKIE'S PLACE
841 View Street — Phone 3333

AUTO (small) taken in part payment for new three-roomed house and five lots, choice situation, Mount Tolmie, nicely treed, and about two lots in garden and fruits. Taxes $23. Purchase price $2,300. Harman, 1013 Broad St.

BRITISH Sunbeam for sale cheap, mechanically perfect. Maxwell Runabout, good running order, $200. Liberal terms. Dominion Garage Co., Gordon and Courtney. Phone 848.

CHEVROLET 490 touring, 1313, in good running order, 4 new tires, owner going East. Phone 4481L.

FORD Coupe, 1920, for sale, first-class condition, price $550. Phone 7471 or 6780. J. McDonald, Manufacturers' Life.

FORD Bug, top, windshield, fenders, first-class condition, $130. Phone 301Y.

GRAY-DORT automobile for sale privately. Apply 304 Pemberton Bldg.

INSTANTANEOUS starting guaranteed upon any car in the coldest weather by the Pomeroy patented Electric Gasefier. Prime with heat. No more heated garages required. All cold weather starting difficulty overcome. Mail $7.30, quoting car model. Money back if it fails. Agents wanted. Murphy & Co., National Trust Bldg., Saskatoon, Sask.

NO more plug troubles if you buy King Bee spark plugs. For sale at Renaissance garage, Victoria, V.I. distributor, retail and wholesale.

OVERLAND car, late model, privately owned and used carefully, in first class order, for sale cheap. Phone 4346.

BARGAINS IN GOOD USED CARS

DODGE Touring, late model, in excellent condition, 4 new tires. A real gift at $575

OVERLAND, model 90, in the very best of shape. This car has been privately owned and has had the best of care. All good tires. A snap at $550

FORD Touring, 1916 model. This car has just been overhauled and repainted. All good tires $325

OVERLAND, model 75, in beautiful order. A sacrifice at $450

CHEVROLET, 1916 model, just overhauled, new battery and 4 new tires and spare. A real bargain at $400

FORD Delivery, in good order, at $150

We have many others. Easy terms on any car.

TAIT & McRAE
Phone 1663 — 633 View Street

$175 BUYS an Overland sport model roadster, with five wire wheels and 30x3½ tires, Bosch mag., all in running order. Ford, 1910 roadster $330. Ford, 1919 touring, with starter, $950. I pay cash for cars any condition. W. Frank Cameron, 943 View Street. Phone 1663.

$985 BUYS my Baby Grand Chevrolet, newly painted and thoroughly overhauled, spares, and in first-class condition, privately owned. Cash, terms or exchange. Phone 1288.

A Mart for Busy Readers—House and Business Property for Sale and Exchange

AUTOMOBILES 28
(Continued)

MASTERS MOTOR CO., LTD.

EXTRA GOOD BUYS

$495—OVERLAND, model 90 touring car, in beautiful condition. This car looks and runs exceptionally good.

$850—1920 McLAUGHLIN Light Six touring car. This car is equal to a new one in every respect.

$275—1918 FORD roadster, in very good running order and equipped with very good tires.

$485—1920 OVERLAND Light Four touring car, in fine shape. It has had very careful usage.

$275—1917 CHEVROLET, 5-seater, in the very best of running order. All this car needs is a coat of paint.

$275—1917-18 FORD, 5-seater, equipped with a set of Hassler shock absorbers and very good tires.

$275—1917-18 FORD, 5-seater. This car has good tires, etc., and the motor runs like a charm.

$225—FORD, 5-seater, equipped with good tires, shock absorbers, and other extras. The motor is good.

$485—1920 FORD, 5-seater, equipped with a one-man top, etc., very good tires and running like new.

Convenient terms can be arranged.

MASTERS MOTOR CO., LTD.

The Exclusive Used Car Dealers

915 Yates Street (corner of Quadra Street)

Phone 375

NEW FORD TOPS

FOR **$19.50**

Starting Monday, we will re-cover your Ford top with a heavy grade of No. 1 quality of genuine rubber cloth and 5 back curtain glass panels, all neatly finished ready for the wet days.

Make your reservations early, as we expect a big rush and want everyone taken care of promptly.

Tops for larger cars at very close prices.

CARTIER BROS.

724 Johnson Street Phone 5237

FOUR REAL GOOD BUYS

1919 LIGHT SIX McLAUGHLIN ROADSTER, in first-class condition mechanically; newly painted; 6 good tires and other extras. For only **$850**

19 SERIES STUDEBAKER BIG SIX, 7-PASS., guaranteed in first-class order mechanically; paint good; five real good cord tires and a detachable Sedan body for Winter use. A good car for taxi service **$800**

1921 LIGHT FOUR OVERLAND TOURING, in first-class condition mechanically; good paint and tires. For.. **$500**

A CARTER CAR ROADSTER, in good order, for **$150**

EASY TERMS CAN BE ARRANGED ON ANY OF THE ABOVE CARS

JAMESON & WILLIS, LTD.

733 Broughton St. Phone 3245

TRY OUR FREE CRANK CASE SERVICE

The dirty oil should be removed from your engine immediately

Running your motor month after month without clean oil is the beginning of trouble.

Open Day and Night.

McMORRAN'S GARAGE

727 Johnson Street Phone 2877

SNAPS IN GOOD USED CARS

1921 McLAUGHLIN Master Six, 5-passenger, practically all new tires, windshield deflectors, and condition as new **$1450**

'K 45 McLAUGHLIN Master Six, 7-passenger, in first-class condition, has new top and 5 new cord tires on rear **$1325**

H 44 McLAUGHLIN Master Six, 2-passenger, in A1 condition throughout **$1050**

1918 DODGE, 5-passenger, mechanically perfect; just overhauled; a snap at **$850**

See us about our new 2-year guaranteed Battery.

H. A. DAVIE, LTD.

860 Yates Street Phone 6500

OUR TWO BEST BUYS

$1100—HUPMOBILE Touring, in fine condition, new paint and rubber.

$1600—CHEVROLET F B Baby Grand Sedan. This car is practically new, having been driven only 3,700 miles. This is a gift at the price.

A. E. HUMPHRIES MOTORS, LTD.

Phone 475. Cor. View and Vancouver Sts.

1919 OVERLAND, Model 90, motor in fine condition, good tires and battery. Apply 661 Belton Avenue. Phone 3602R.

CYCLES AND MOTORCYCLES 29

GIRL'S bicycle, good condition, basket carrier, $22. 2526 Grahame.

AUTOS FOR HIRE 30

Phone 1848 — AUTO FOR HIRE — Phone 1848

Sightseeing trips DAILY. Parties and Picnics Special Rates. Shopping, $1.50 per hr. Ride in comfort—it costs no more.

Phone 1845 — W. McALLISTER — Phone 1845

McLAUGHLIN "6" for hire—Lowest rates in town, either by the hour or trip. Owner-driven. Phone 7059, before 6 daily.

$1.50 PER hour for comfortable, modern 6-cyl car, with experienced driver. Anywhere Victoria vicinity. Why pay more? Phone 4385. P. R. Pike.

LOST AND FOUND 32

LEFT at stamp wicket, G.P.O., a small parcel of knives. Will finder kindly phone 1888X.

LOST—English bulldog. Finder phone 5283R1.

LOST — White curly-hair poodle dog. Finder phone 3797R.

LOST—Tire and rim, 5tx4½, in Gorge or Esquimalt district. Please phone 1517. Reward.

LOST—Several weeks ago at Foul Bay Beach, Waterman's fountain pen, with initials "A.T.S." engraved on side. Reward if returned to Colonist.

LOST—Silver cigarette case, initialled "R.M.S.," on Saturday night. Reward. Box 5044, Colonist.

HOTEL DIRECTORY 33

HOTEL HUDSON

Seymour Street, Vancouver, B.C.

We appreciate your business. Rates moderate. C. Westergard, late of Winnipeg and Moose Jaw.

AGENTS WANTED 59

AGENTS, Salesmen wanted throughout the island; wonderful seller; Universal milk bottle cover; converts bottle into pitcher; cannot leak or spill; every demonstration a sale. Sample 50c. Abey Sales Coy., 1515 Bayswater Street, Vancouver.

BUSINESS OPPORTUNITIES 34

ADVERTISER and son (17) seek active interest in established concern, returning minimum $300 month. Particulars of business and capital required. Box 6900, Colonist.

ARE you looking for a business that will give you a living for a fair investment? See the Crown Realty & Investment Co.

A PRIVATE investor will discount agreements and mortgages. Send particulars Box 5713, Colonist.

BEFORE deciding to buy a business see the Businesses for Sale list at the Crown Realty & Investment Co.

BAKERY, in good locality, doing a nice little business. Rent is only $10. Fully equipped, showing a profit of $40 weekly. A real snap at $800.

SMALL ROOMING HOUSE of 8 rooms, centrally located, no difficulty to keep full. Good furniture, linen, china, utensils, gas ranges, etc. Rent $20. Price $450. The above can be purchased separately or together.

GROCERY and Candies, doing a steady turnover of $1,000 monthly, all cash. The business will ensure a comfortable living. Only $1,000.

COUNTRY GENERAL STORE and P.O., with 1 acre and separate 5-roomed bungalow. Fine growing district where a large turnover could be worked up. The business is old established and will stand investigation. $7,500; $3,500 cash.

THE BUSINESS EXCHANGE

702-3 B.C. Perm. Loan Bldg. Phone 2523

FOR Sale—Boot and shoe repairing business, doing good trade all year round in fine locality. For particulars apply Box 6851, Colonist.

FURNITURE Store, doing good business. If you have a little money to invest in a going concern, apply in first instance to Box 5873, Colonist.

GROCERY Store for sale, high-class family trade, good locality, showing good profits. Satisfactory reasons for selling. No agents. Box 6871, Colonist.

GOOD for a few days only—Party wanted with around $500 for half share in big money-maker. Give phone number. Box 6665, Colonist.

IF you want to buy or sell a business consult the Business Opportunity Department, Crown Realty & Investment Co.

I AM looking for a steady, active business man who can invest about $5,000 for half share in the most modern and specialised EGG producing plant in B.C. All feed being manufactured by machinery under sanitary conditions in own manufacturing buildings now in process of completion. Previous experience not necessary. Advertiser will teach and use own formulas and methods al... proven and successfully operated. Ample security will be given and thorough investigation is invited. Total output contracted for at interesting prices. Good steady income guaranteed. Apply in the first place, Western Business Brokerage Co., 333 Birks Building, Vancouver, B.C.

A COUNTRY GENERAL STORE BARGAIN

OWNER is leaving for the Old Country and has instructed us to sell his property, consisting of a large store, with 4 living-rooms upstairs, situated a few yards from B. C. Electric station; three miles from city. The owner has reduced the price, and must be sold within a week. This is a golden opportunity to get a small general business in such a good locality with a small capital. The stock can be bought at invoice price, and the buildings complete only $3,500. Terms arranged.

For full particulars call at our office:

405 Union Bank Building

CITY BROKERAGE

Phone 815 A. T. Abbey, Mgr.

SEE "STEEL" for businesses. 544 Fort.

TIE and Logging proposition—287 acres Crown grant land; capacity 15,000 daily, take portable engine, 37-h.p. boiler, good condition. On E. & N., close Victoria; 3 car spur track, bunk houses, stables, etc., ready to start right in. Snap at $10,000 to practical men.

STEEL REALTY & DEVELOPMENT CORPORATION, LTD.

644 Fort Street

WHEN you have made up your mind that you want to sell your business at a fair price, phone the Crown Realty & Investment Co.

WANTED for client—An automobile accessory, garage and oil station business in the city that will bear strictest investigation, showing good returns. Particulars of same to be forwarded to

DUNFORD'S LIMITED

Phone 4542 324-5 Pemberton Bldg.

WANTED, for the Shawnigan Lake Athletic Association Hall, someone to take charge of the hall, either as lessee or as secretary on a percentage basis. Apply to Secretary, S.L.A.A., Shawnigan Lake, V.I.

80 MILLION feet good timber, 80 per cent of which is cedar; easy logging distance of tide water, mostly Crown granted. Maps, cruiser's reports, etc., at this office. Price around 75 cents per thousand. Terms.

R. V. WINCH & CO., LTD.

610 Fort Street

PARTNERS WITH CAPITAL FOR VANCOUVER BUSINESS

1. PARTNER with $5,000 for half interest in thoroughbred poultry ranch.
2. MANAGER with $10,000 for biscuit and candy business. Investment used for development.
3. MANAGER for brick plant. An investment of about $20,000 required. Plant valued at $75,000.

NORTHERN SECURITIES LIMITED

535 Pender Street W.

Vancouver, B.C.

$350—AN office business for a hustler.

$1300—A GARAGE business that will suit a mechanic.

$7000—A MANUFACTURING business, a partnership in which money is well secured and will clear investment in a year.

THE LAND & BUSINESS AGENCY

Tel. 1155 Room 11, McGregor Block

Cor. View and Broad Streets

BOATS AND LAUNCHES 36

EVINRUDE, very little used and in almost new condition, latest model with automatic reverse; snap, $80. Box 5915, Colonist.

FOR Sale—10-ft dinghy; round bottom, clinker built. Ap... 749 Pisgard Street.

FOR Sale—West Coast fish boat, small cruiser and 18-ft. boat, with Evinrude; 3 Columbia River hulls, 3 dinghies, 1 boathouse, 1 7-h.p. all engine. List your boats with us. We have buyers waiting. Empress Drive Yourself Motor Boats, Belleville Street.

FOR Sale—Rowboat, 15 ft. 5; carvel built, $40. Phone 4015X2.

FOR Sale—13-foot lapstreak boat, oak ribs, copper fastened. Phone 2810L.

BUSINESS DIRECTORY 37

ADDING MACHINES, ETC.

"DALTON Adding Machine"—Only ten keys. Ask for demonstration in your own office. United Typewriter Co., Ltd., 786 Fort Street, Victoria. Phone 4798.

AUTO RADIATORS AND FENDERS

AUTO Radiator and Fender Specialists. Workmanship that cannot be excelled. BURGESS BROS.

1961 Government Street Phone 3227

ANTIQUES

ANTIQUES repaired, polished and upholstered. The Old Firm. Fuller, Phone 5019X.

BUSINESS DIRECTORY 37
(Continued)

BUILDERS AND CARPENTERS

ANYTHING in building or repairs. Phone 1753. Roofing a specialty. T. Thirkell.

ANYTHING in house repairs. Roofs repaired and tarred. Work guaranteed. Estimates free. Phones 7576, 3249L.

BUILDERS AND CONTRACTORS

ESTIMATES given on any kind of building, city or country. Buildings raised, moved, altered, repaired. E. Young, 1610 Ross St. Phone 5951R.

EXTON BROS., Builders—Estimates given on all classes of buildings, city or country; small, attractive homes our specialty. Phone 5775L or 5776L.

MITCHELL & BIRT, jobbing specialists, estimates furnished. Phone 7547L1.

BRICK AND CEMENT

CHIMNEYS, mantels, boiler work, cement work. Horspool, 565 Davida Avenue, Gorge.

CHIMNEY SWEEP

J. W. HEARN, the clean sweep. Cleanliness, punctuality, courtesy. Phone 1194.

CARPET CLEANING

HAVE YOUR CARPETS WASHED

BY the famous HAMILTON BEACH METHOD. Removes all dirt and dust, kills moths and disease germs, and brings up colors and patterns like new. Our work and service will please you.

ISLAND WINDOW & CARPET CLEANING COMPANY

Phones 7583 and 5815 545 Fort St.

DYEING

When is a spot not a spot?

WHEN you have your soiled dress or suit renewed, cleaned or dyed by us. Bring them in, or phone 75. CITY DYE WORKS, 844 Fort Street.

DETECTIVE AGENCY

WESTERN Private Detective Agency, 22-23 Board of Trade Bldg., Victoria. Phone 510, J. Palmer, Mgr. Res. 5823L1. 52-23 Board of Trade Bldg. Phone 510. J. Palmer, Mgr.

DRYGOODS—WHOLESALE

WHOLESALE DRYGOODS—Turner, Beeton & Co., Ltd., wholesale drygoods importers and manufacturers. Men's furnishings, tents, "Big Horn" Brand shirts, overalls. Mail orders attended to.

EXPRESS AND TEAMING

A PHONE call brings a Pickford padded motor van to your door. Day and night service. Phone 342.

ABOUT furniture moving, packing, shipping, or storage, see Jeeves & Lamb Transfer Co. Forwarding and distributing. Cut rates on freight to Eastern points. Office Phone 1587. 727 Pandora Avenue.

DRAYMAN — Joseph Heaney, office at 1306 Wharf Street. Phone 171.

MOVE your furniture by motor or team; quick and reliable service. Entrust to J. D. Williams. Phone 870.

THE Hill Transfer, 837 Pandora Avenue. Phone 5015O.

THE Truckportation Co., Ltd., general and long distance hauling, 1 to 5-ton trucks. 408 Bay Street. Phone 7197.

EMBOSSED STATIONERY

PRIVATE STATIONERY embossed in any design or color. The Colonist Printing Company, Limited.

ENGRAVING

GENERAL engraver, stencil cutter and seal engraver. Geo. Crowther, Green Block, 1216 Broad Street, opposite Colonist.

FURRIERS

34 YEARS' experience. Furrier. John Sanders, 1865 Oak Bay Avenue. Phone 6613 for estimate.

FURNITURE MOVING

FURNITURE moving, baggage and general hauling. The General Service Transport, Limited, 1107 Langley Street. Phone 89.

McILWAINE BROS.—Moving, packing, crating, long distance hauling, cheap rates. 515 Yates St. Phone 7182; res. 7039.

GLASS

BROKEN windows, leaded glass repaired at shortest notice. Phone H. Burns, 1815 Davie.

GARDENING

S. G. HODGES, 580 Ardesier Road. Pruning, spraying, lawns made. Phone 7284L2.

GUNMAKERS

JAMES GREEN, gunmaker; repairs and alterations; makes gun stocks, bore, brown and blue barrels. We buy and sell first class guns, rifles. Phone 1734. 1315 Government Street.

JANITOR WORK

WE HURRY

Windows cleaned—Floors polished. Furniture made like new. General janitor work.

STAR WINDOW CLEANING CO.

PHONE 5332

LITHOGRAPHING

LITHOGRAPHING — Lithographing, engraving and embossing. Nothing too large and nothing too small; your stationery is your advance agent; our work is unequalled west of Toronto. The Colonist Printing & Publishing Co., Ltd.

MATERNITY HOME

MATERNITY and convalescents received at 538 Gorge Road. Mrs. Skelland. Phone 581.

PRIVATE Maternity Home or visiting nurse. Mrs. McKenzie, 1757 Second St.

NURSING HOME

NIGHTINGALE Nursing Home, 155 Bushby Street. Aged and infirm couples or convalescent patients received. Reasonable rates. Under supervision of Mrs. A. C. Sheppard, graduate nurse.

OXY-ACETYLENE WELDING

ALL classes of welding, oxy-acetylene or electric processes. British Welding Co., 525 Pembroke Street. Phone 5614.

CAST iron, brass, steel and aluminum welding. H. Edwards, 624 Courtney St.

PRINTING

WHY send your printing orders East, when you can get them done better, quicker and at the same price at The Colonist Printing Department?

PAINTING AND PAPERHANGING

STUART LOWRY, kalsomining, painting and paperhanging at low rates. Phone 5278R.

PLUMBING AND HEATING

Phones 1854, 2806L 927 Fort St.

HAYWARD & DODS, LTD.

PLUMBING HEATING

PLUMBING, R. SMITH, HEATING
733 Fort St. Phone 1155
Oak Bay Phone 2352

SAANICH VETERAN, Plumber, Marigold. W. March. Phone Colquitz 4L. First-class workmanship.

VETERANS' Plumbing Co., W. Miller and D. Rendell. Phone 5611. Cor. Fort and Langley. First-class workmanship.

THOUSANDS of Canadian homes are lacking in one important essential to real comfort and true happiness—a proper heating system. Is yours? Heat turns a "house" into a "home." Modern heating means less work and less trouble. Will you let us tell you about the

HECLA PIPELESS FURNACE?

We are agents for this up-to-date heating system. Also repairs to your present plant are in our line. Quick, prompt and expert plumbing. Night phone 5865, day phone 7181. Or call at the shop, 1125 Blanshard St. DOMINION PLUMBING & HEATING CO.

SAFETY STORAGE AND WAREHOUSING

BONDED and open storage; expert packing, moving, cut freight to any point. Phone 473, night 7325L1. 735 Johnson St.

BUSINESS DIRECTORY 37
(Continued)

PATENTS

PATENTS, trade marks, designs, copyrights. Featherstonhaugh & Co., the old established firm of patent attorneys. Offices, 1028 Rogers Building, Vancouver, B.C.

PATENTS obtained, technical specifications and drawings prepared. T. L. Boyden, M.I.E.E., etc., 407 Union Bank Bldg., Victoria, B.C. Phones 916 and 5074R.

PLASTERING AND CEMENT WORK

GET that cement floor, walk, driveway, or whatever it may be, done now. All work of first quality only. Get an estimate by phoning 1864.

J. ALLEN, Plasterer—Estimates given on plain and ornamental plastering, cement work, repairing, etc. Phone 5253. 2359 Beach Drive.

STENOGRAPHER

MISS C. THOMAS, Stenographer, Stenographic work of every description. 317 Sayward Bldg., Victoria, B.C. Phone 1523.

MISS PIKE, 311 Jones Building. Work strictly confidential. Phones 4808 and 6965L.

STORE AND OFFICE FIXTURES AND ALTERATIONS

SPECIAL Furniture, House Fixtures, Cabinet Makers, Jobbing. Day & Friend, cor. Yates St. and Vancouver. Phone 8833.

TYPEWRITERS AND SUPPLIES

NEW and second-hand, repairs, rentals. Ribbons for all machines. Underwood Typewriters, 708 Fort Street, Victoria. UNITED TYPEWRITER CO., LTD.

UNUSED Remington No. 11 typewriters, 10-in. carriage, $100; 12-in., $105; 14-in., $115. Can you beat these prices? And our second-hand machine prices are just as low. Remington Typewriter Co., Ltd.

WINDOW CLEANING

ISLAND WINDOW & CARPET CLEANING CO.

Phones 7583 and 5815 543 Fort St.

"The Pioneer Firm"

We don't advertise our work—our work advertises itself. Our auto service is at your command. W. H. HUGHES, Proprietor.

RELIABLE WINDOW CLEANERS. Phone 2158. 801 Swan St. "LET US DO IT" By Hour or Contract Auto Service Expert Workmen No Charge for Estimates

WOOD

BEST Fir Stove Wood, 15 or 16 inches, $3; 5 cords, $15, delivered. Phone 537.

WOOD

All Kinds—All Lengths

Specialty—Non-Salt water

F. T. TAPSCOTT

Phone 555

FIR Cordwood, 14 and 18-in. lengths, $7.30 cord. Phone 4202 or Belmont 36Y.

HAPPY VALLEY Millwood, non-salt water. Red fir cordwood and alder, and dry kindling. Phone 2189. 535 Alpha Street. We cut our wood to any length. F. Diglecome.

PROFESSIONAL DIRECTORY

ARCHITECTS

R. PERCY BARNES, F.R.A.I.C., registered architect, 515 Pemberton Building. Phone 2102.

BARRISTERS

DUNLOP & FOOT

Barristers, Solicitors, Notaries, etc. Members of NOVA SCOTIA, MANITOBA, ALBERTA and B. C. BARS

612-13 Sayward Bldg. Victoria, B.C. Phone 513

CHIROPRACTORS

CHAS. A. and Estella M. Kelley. Established over 8 years. Consultation free. Phones 4148 and 2874. 415 Sayward Bldg.

ELIZABETH DWIGHT, 10 to 12, 3 to 5; other hours by appointment. Consultation free. Phones 7463, 3558R. 555-2[illegible] Pemberton Building.

DENTISTS

DR. LEWIS HALL—Jewell Block, corner Yates and Douglas Streets.

DR. J. F. SHUTE, dentist. Office No. 505 Pemberton Bldg. Phone 7157.

NOTARY PUBLIC

WILLIAM LEAL, Notary Public and Conveyancer. The W. Leal Agencies. Collections, Insurance, etc. 317 Sayward Bldg. Phone 1223.

LAND SURVEYORS

SWANNELL & NOAKES, C.E., D.L.S., B.C.L.S., 1006 Government St. Phone 577.

PHYSICIANS AND SURGEONS

DR. J. DUNLAP, women's diseases specialist. European hospital experience. 317 Walker Bldg., Second and University, Seattle, Wash.

DR. DAVID ANGUS, women's disorders specialty; 25 years' experience. Suite 400, Pantages Bldg., 3rd and University, Seattle.

REGISTERED OPTOMETRISTS

EXPERT EYE EXAMINATION—Frame Fitting—Lens Grinding. Two registered optometrists at your service. Consultation free. J. H. LePage, Opt.D., 705 Yates Street. Phone 1350.

HOUSES FOR SALE 39

ALMOST brand new—$500 cash—$3,000 buys Oak Bay bungalow, just off Oak Bay Avenue amidst oak grove, close to private schools and High School. Artistic 5-room bungalow, mostly No. 1 edge grain flooring, wide, full width veranda, entrance hall, big living-room, granite fireplace; dining-room with fireplace, panelling, buffet; a lovely kitchen, white pantry; enamelled 3-piece bathroom, big bedrooms, the woodwork in French grey, tinted walls; full cement basement; big garden lot; winding cement walk. A pretty home sacrificed. Easy monthly terms.

THE VICTORIA REALTY COMPANY

204 Central Bldg. Phone 5023

A SNAP for quick sale—Cottage, full concrete basement, in fine condition, Myrtle Avenue. $500 cash and assume mortgage, $650. Phone 4587L.

A LOVELY 8-room seaside semi-bungalow, large rooms with plate glass windows; full view of Straits, on high lot, faced with stone walls, cement steps and walks, cost owner over $10,000; will sell on terms for $5,500. Crown Realty & Investment Co.

ATTRACTIVE 5-room modern home, in good condition, newly painted; full cement basement, good furnace, 5 toilets; large lot, 5 fine oak trees in garden; one block from car. For sale by owner, $4,500, terms. Phone 2888L.

A BARGAIN—Cottage, 5 rooms and bathroom (5 pieces), basement, garage, chicken houses, fine big lot; 1½-mile circle; low taxes; close to car and school.

Snap for $1,800, on terms.

"STEEL," 544 Fort Street. Phone 5053

A BEACON HILL SNAP

A SEVEN-ROOM home, on paved and boulevarded street (all improvement taxes paid), one block from park and sea, good lot with shade trees, etc., alone worth the price asked. Price for immediate sale, $3,500, on terms to suit.

WENDELL B. SHAW & CO.

305 Pemberton Bldg. Phone 3573

BUNGALOW of four rooms, fully modern, close in, nice locality. Easy terms. Price $1,550. Dunford's, Limited, 505 Pemberton Bldg. Phone 4545.

BEAUTIFUL 7-room house, near the sea and car. Every modern convenience and garage. Phone 6818X2.

EXCEEDINGLY well built 7-room house in James Bay, hall, dining and sitting-room panelled, large, well lighted kitchen, fully equipped bathroom and three bedrooms; on nice lot close to two car lines. The owner is leaving city and reduces his price $1,000; will sell for $2,750, on terms of $500 cash, balance like rent. This is a real snap. Crown Realty & Investment Co.

HOUSES FOR SALE 39
(Continued)

HOMES

UNDER

$3,000

$200 CASH and the balance as rent buys a dwelling, in good condition, on Burdett Avenue, between Vancouver and Cook. Within five minutes' walk of Post-office. Price for immediate sale only $2,000.

GORGE DISTRICT—On Q'Appelle Street, 5-room modern bungalow, facing east, on lot 60x115, very nicely laid out. Open fireplace, and taking the place altogether it's a very cosy little home and a snap for $2,500. Terms.

QUADRA STREET — Just outside city limits and highly situated—A 5-room modern bungalow. Rooms are of good size and well laid out, also beamed and panelled. Paved street and light taxes. Price on easy terms, $2,300.

B.C. LAND & INVESTMENT AGY., LTD.

922 Government St. Phone 125

COSY 4-room fully furnished bungalow, with basement; big lot, cultivated, in fruit. Low taxes. A real bargain. Owner got position out of city. Must sell at bargain snap of $1,100. Crown Realty & Investment Co.

ESQUIMALT — 475 Constance Avenue — Modern house, new condition; living-room, fireplace, large kitchen, pantry; built-in features; two bedrooms, large bathroom, enamel fixtures; veranda. Full basement, fowl house, runs. Sea view. Large lot 170 ft., through to Nelson Street, fenced. Price $3,400; cash, $500, balance good monthly payments, including interest. Furniture if desired. Owner.

CHEAP BUYS IN FAIRFIELD DISTRICT

FULLY modern eight-roomed house; large reception hall, panelled and beamed, with open fireplace; living-room, dining-room and breakfast-room; the dining-room is beamed and panelled and has open fireplace; bright and airy kitchen, finished in white enamel; large pantry with bins and shelves, also finished in white enamel; front and back stairway leads to four large and airy bedrooms, all fitted with closets, large bathroom and separate toilet; full-sized cement basement, hot air furnace, enamel laundry tubs and Chineman's room, nice large lot and exceptionally well-built garage. This house is centrally located, has just been freshly painted inside and out, and is a decided snap at $5,500. Terms.

FIVE-ROOMED bungalow; living-room, dining-room and two bedrooms, built-in features, beamed ceilings, fireplace, full-sized cement basement with furnace. This is a finely built house and is situated on the high part of Fairfield, $3,700, on good terms.

SIX-ROOMED semi-bungalow, Oak Bay, with every modern convenience, including cement basement, hot water heating, stationary tubs, three bedrooms, all with large closets, living-room, dining-room with pass pantry to kitchen; panelled walls, beamed ceilings, built-in buffet and two nice open fireplaces. Good terms. Price $4,500.

GILLESPIE, HART & TODD, LTD.

FOR Sale—New, excellent residences, of tasteful design and finest workmanship, stucco finish, select locations in Fairfield district, viz.:
720 Linden Avenue (near Rockland), 8 rooms with sun-room and 3 bathrooms.
158 Linden Avenue (near May St.), 5 rooms.
1836 Carnsew Street, 5 rooms.
All specially designed for domestic convenience. Inspection invited. Prices and terms on application. Wood Foyster Construction Co., Ltd., 8th Floor, Permanent Loan Bldg.

FULLY modern 5-roomed semi-bungalow, Fernwood corner lot; built-in features, cement basement and furnace. Phone 6472Y, owner.

FIRE PREVENTION WEEK, Oct. 2nd-5th

$3,900—FURNISHED—$4,200

FULLY modern six-roomed house, very well furnished, on nice garden lot, with enough small fruit for family use. The decorations are in A1 shape, and for a complete home at an extremely reasonable figure this will take some equalling. Situated in the healthiest part of the city. Low taxes. Before you decide let us show you this property.

ROBERT S. DAY & SON, LTD.

Insurance, Real Estate and Financial Agents

1124 Broad Street Victoria

BUNGALOW SNAPS

FOUR-ROOMED bungalow, containing bathroom, pantry, large kitchen, dining-room with buffet, full sized basement. Price $1,950. Clear title. Will consider any terms. Situated near Fort Street.

OAK BAY District—Six-roomed modern bungalow. Price $3,000, on very easy terms, viz.: $300 cash, balance $30 per month, including interest.

For particulars apply

DUNFORD'S LIMITED

Phone 4545 524-5 Pemberton Bldg.

DESIRABLE SMALL HOMES

FIRST STREET (near Mt. Tolmie car line)—Attractive four-room bungalow, in A1 condition. Nice garden; stone fence.

$5,425, on terms.

HOWE STREET (Fairfield)—Modern six-room semi-bungalow; furnace, garage, fine garden. First-class condition. Lot 50x116.

$4,750, on terms.

DAVIDA STREET (Gorge)—Pretty three-room cottage, in exceptionally fine garden. Lot 51x140. House newly painted and in first-class shape.

$1,900, on terms.

SWINERTON & MUSGRAVE

Fire Insurance Money to Loan

Winch Building, 640 Fort Street

GOOD 5-room house, near Bay St., with furnace and garage; newly painted and decorated. Snap for quick sale at $2,500, low taxes. Apply owner, 1052 Topaz Ave., corner Grahame. Terms arranged.

LOVELY 5-room Fairfield bungalow on Oscar Street, on full lot. Snap at $2,550, on terms. Crown Realty & Investment Co.

JAMES BAY — 5-room cottage, newly painted and in good repair; good size lot. Fine view of water. This is a first-class location. Price only $3,500, terms.

JAMES BAY—7 rooms, modern; lot 30 ft. by 120 ft.; close to beach and car. Price $3,350. Easy terms.

VICTORIA WEST—7 rooms, new and modern, fireplaces, built-in buffet, etc.; good basement, laundry tubs, spare toilet, lot 50 ft. by 150 ft., all in fine garden and fenced; close to car and school. Price $3,500. Terms to suit.

POWER & McLAUGHLIN

320 Fort Street Telephone 1466

OWNER leaving city must sacrifice 5-room modern cottage, two fireplaces, two bedrooms, chicken house. $1,750. Phone 5416Y.

PRICE $6,000—Well-built modern house, shingled outside, hard cement inside, containing 2 sitting-rooms, kitchen, hall, 4 bedrooms, bathroom, wide veranda. Standing in 11.50 acres, nearly all in cultivation, some fruit, barn, chicken house; on good road; R.M.D. and telephone; about 1 mile from station. Terms.

C. WALLICH

Real Estate and Insurance Agent

Cowichan Station E. & N. Ry.

REMOVAL Notice — Dunford's Limited, formerly of 309 Pemberton Bldg., has removed to No. 324-5 of the same building.

BUNGALOW of four rooms, fully modern, in nice locality. Price $1,550. Easy terms.

DUNFORD'S LIMITED

Phone 4543 324-5 Pemberton Bldg.

HOUSES FOR SALE 39
(Continued)

PEMBERTON & SON

Pemberton Bldg. Phone 2750

1 ACRE AND MODERN BUNGALOW, situated in a very desirable position, high elevation, with good access to transportation. Within 5-mile circle. All the land is cultivated. Bearing fruit trees, small fruits and excellent vegetable garden. Chicken houses, etc. Modern bungalow, containing five rooms, excellent plumbing, concrete basement, two bedrooms. All in first-class condition. Price $3,300.

JUST OFF OAK BAY AVENUE—Modern house of seven rooms, on a good street. Three bedrooms; den, with open fireplace. Hot air furnace. Concrete basement. Price $4,200, or will exchange for Alberta or Manitoba farm lands.

HIGH PART OF QUADRA STREET—A modern bungalow of six rooms. Mortgagee's sale, $2,000. This is the best bargain in this district.

PEMBERTON & SON

Real Estate, Financial and Insurance Agents

Fort Street Victoria, B.C.

ABSOLUTELY UNKNOWN

YOU DO NOT KNOW

WE DO NOT KNOW

—When fire, accident or theft may cause damage or loss to your property, merchandise or valuables.

But TOGETHER we can insure against all financial loss from any eventuality.

We can advise you on any insurance matter and prove it an asset, not a liability.

P. R. BROWN & SONS

Victoria, B.C.

Representing the

INSURANCE COMPANY OF NORTH AMERICA

Founded 1792

BUNGALOW, GARDEN LAND, $3,425

ON 1¼-mile circle, not 300 feet off paved road and car line. High, healthy situation, looking over valley. A beautiful piece of garden land, neatly fenced, some 15 mixed fruit trees in their prime; substantial outbuildings and garage runway. You'll like the 4 room very modern bungalow, freshly painted, lovely 3-piece bath and toilet; high, full cement basement. Price $3,425; cash $125, balance $15 monthly, including interest.

FAIRFIELD (CLOSE-IN) BUNGALOW $2,750, TERMS

HIGH part Fairfield, on ¾-mile circle, convenient to business centre, on high side of one of Fairfield's prettiest boulevarded streets, big lot, lane to rear, lawn, flowers, shrubbery, fruit trees and outbuilding. A 7-room semi-bungalow, with wide veranda, separate entrance by French window. Main floor consists of entrance hall, living-room, dining-room, den, 2 large bedrooms in white (deep wardrobes), separate bath and toilet, kitchen, gas installed; north pantry, laundry trays in glass-enclosed rear veranda; also a nice open fireplace. Upstairs, 2 bright bedrooms. High, full basement on concrete foundation, part cement floor, furnace and built-in storeroom. Exceptional value at $2,750, terms. Clear titled property. Improvement taxes finished.

THE VICTORIA REALTY COMPANY

204 Central Bldg. Phone 5055

SIX-ROOM house, three blocks from Postoffice, Collinson Street. Price $5,500, half cash. Apply 505 Montreal Street.

MORTGAGEE'S SALE

SIX-ROOM bungalow, near beach, car and school; splendid view of water and mountains; large lot, chicken house, garden, cement walks, paved street with one more year improvement tax. There is a full cemented basement, laundry tubs, piped for furnace, large open fireplace, built-in buffet, panelled walls, etc. Price $3,255, cash $500.

A. A. MEHAREY

102-5 Sayward Bldg., Douglas and View Sts.

5 ACRES—LOVELY BUNGALOW, $3,500

STRAWBERRY VALE, near Wilkinson Road (inside 4-mile circle)—Here's a bargain in 5 acres, outbuildings and pretty 6-room semi-bungalow. Total sale price, $3,500. Total cost price in 1915 was $7,400. Extremely fine, healthy location, convenient to school, stores and church. Neatly fenced, has some rock, rest deep loam; 4 well-built big chicken houses, other outbuildings, city water. Bungalow with wide veranda, also a sleeping porch. Main floor with hall, full width living-room, dining-room, large Dutch kitchen, panelling and open fireplace. Upstairs, 3 fine bedrooms, 3-piece bathroom and toilet (separate); high, full basement. Sacrificed by out-of-town owner. Immediate possession. The view alone is worth $1,000. The Victoria Realty Company, 204 Central Bldg. Phone 5023.

THIS must be sold at once—We will accept offers for four-roomed house, with furniture, on good lot, with splendid large greenhouse which cost $700, situated at 514 McCaskill Street. Purchaser can assume small mortgage. Apply sole agents, Cave & Saunders, 1003 Langley Street.

GRANT & LINEHAM, LTD.

Established 1895

CLOSE-IN SNAP

WITHIN five minutes' walk of the City Hall—A well built seven-room house on Quadra Street, with lot 48x120 ft. Price $3,750, on the easy terms of $300 cash, balance monthly. Price will be reduced for cash.

1503 Douglas Street Phone 584

$2100 BUYS a fine 5-room residence, standing in garden over ½ acre and fronting on lake, 5½ miles from City Hall, and with good transportation facilities; adjoining ½ acre for $450.

$2200—FOUR-ROOM BUNGALOW, reception room panelled, with beam ceiling, open fire of pressed brick, built-in features, Dutch kitchen, bathroom with best of plumbing fixtures. $350 cash, balance monthly payments.

$3100—NEW OAK BAY BUNGALOW—Large drawing-room finished in white, with built-in china cupboards and granite fireplace; 5 bedrooms, 5-piece bathroom, linen closet, and full basement; good garden lot. Terms.

$5750—OAK BAY SEMI-BUNGALOW of 7 large well arranged rooms, standing in ¼ acre of garden, near golf links and car. This is an exceptional bargain and easy terms can be arranged.

H. AMPHLETT G. C. HOWELL

506 Union Bank Bldg. Phone 5900

4-ROOMED shack and lot for $1,000 cash; 5 minutes from Fernwood car. Box 5791, Colonist.

BEAUTIFUL OAK BAY DISTRICT

$3350—EASY TERMS—Well built 5-room modern bungalow, hot water heated, built-in features, commands wonderful view of sea and mountains.

$4000—TERMS—6-room modern bungalow, splendidly built, cement basement, furnace, stationary wash tubs, hardwood floors.

BRITISH-AMERICAN BOND CORP., LTD.

B.-A. Bond Bldg., 725 Fort Street

Crisp snap—5-room artistic plastered bungalow, built-in buffet, bookcases, fireplace, 3-piece plumbing outfit, basement, cement foundation; extra large lot. $1,650, on your own terms. E. Ensel, 115 Pemberton Blk.

$5,500—Fairfield—8-room neat, clean and attractive house, walking distance to centre of city. High situation, select locality. Built-in features of every description. Lovely reception hall, Dutch kitchen, furnace, fireplaces, laundry tubs, garage, very costly plumbing and electrical fixtures. It is worth a few thousand more than price quoted. Arrange terms. E. Ensel, 115 Pemberton Blk.

HOUSES FOR SALE 39
(Continued)

BRETT & KER, LTD.

523 Fort Street Phone 133

Real Estate, Financial and Insurance Agents

$4500—SEMI-BUNGALOW of 7 rooms, complete, with furnace, concrete basement and concrete walks, situated on two splendid lots with assorted fruit trees, poultry house and good lawn; in North End. This home is of imposing appearance, and due to the high elevation on which it is located commands a good view. Price $4,500. Terms can be arranged.

$4500—7-ROOMED bungalow, all on one floor, situated south of Oak Bay Avenue. This charming home embodies all the modern features desired, including beautifully laid hardwood floors, large open fireplace with seats, fully panelled dining-room with beamed ceiling and massive mirrored buffet; kitchen in white enamel with all built-in features; 5 bedrooms in ivory, having spacious closets; full concrete basement, furnace in first-class order, and wash trays, close to school and car. Terms.

9 ACRES, close to East Saanich paved road. This property is all in bush, the land is free from rock, and a small stream forms one boundary. Price only $1,155.

FOR RENT

241 GORGE ROAD—A nine-roomed modern residence, standing on over two acres of Gorge waterfrontage. The grounds are beautifully treed and laid out to flowers, shrubs, and large and small fruits; plenty of good soil for kitchen garden. The house is arranged so as to accommodate two families, which would make the rent very reasonable at $55 per month. Will lease.

IMPERIAL CANADIAN TRUST COMPANY

610 View Street Phone 1055

$3750—FAIRFIELD RD.—8-r. modern house, furnace, fireplace, garage, 5 beautiful lots, ornamental trees, flower and kitchen garden. Easy terms. Punnett, 115 Pemberton Bldg.

HOUSES BUILT ON INSTALMENT PLAN, MODERN HOMES FOR SALE ON EASY TERMS

D. H. Bale, Contractor, Fort and Stadacona. Phone 1140

WANTED TO BUY—HOUSES 40

A COTTAGE, prefer Victoria West or Douglas Street North (under $2,500 cash); would also purchase furniture, etc. Box 6503, Colonist.

MODERN 5-room bungalow, $200 cash or $300 and a good lot first payment, balance $30 per month, including interest; high side of Hillside preferred; must be reasonable; owners only. Box 6630, Colonist.

WANTED from Owner—Modern home of six rooms, with built-in features; must be high location. Can make good cash payment. Box 6862, Colonist.

WILL pay $500 cash and $25 monthly for modern 4 or 5-roomed bungalow; must be in good condition; Hillside district preferred. Apply, giving particulars, to Box 5656, Colonist.

WANTED to Buy—Furnished 5-room bungalow, under $3,000. Can pay $300, balance at $30 per month. Box 6778, Colonist.

WANTED to Buy—Furnished 5-room bungalow, under $3,000. Can pay $300, balance at $50 per month. Box 6776, Colonist.

WANT to buy modern house, about $4,000, handy for my children for school. Would also buy two or three more as an investment. Colonist Box 5660.

WANTED—To buy a 4 or 5-roomed bungalow, close in, under $3,000. Phone 4545. Dunford's, Limited, 309 Pemberton Building.

ACREAGE FOR SALE 42

BACK TO THE LAND

ACREAGE and new house; going concern as fruit and chicken living, stock to start. Ten minutes from Hillside car terminus. Price $3,700, part cash. 1 Ocean View Road, Saanich.

EXTREMELY Cheap—Five acres of choice land, no rock, four acres cultivated; house containing four large rooms, city water, barn and chicken houses. Price $3,000, on easy terms. J. Greenwood, 1536 Government St.

FOR Sale—70 acres in Lake District, 4 acres cleared; good soil, partly fenced; 2-roomed dwelling, price $2,500. Further particulars at the office.

We have several well furnished houses to rent from $30 to $100 per month. See our list.

LEE & FRASER

Established 1890 1225 Broad Street

GOOD SAANICH ACREAGE CHEAPER

TWO blocks of 30 acres each on the old West Saanich Road, at $100 per acre. 15-ACRE Fruit Ranch in the Okanagan; about 400 12-year-old choice apples, besides peaches, apricots and prunes. $2,500 cash will handle it.

Homes and farms in Saanich for sale and to trade for city property. List your property with us immediately.

SAANICH REAL ESTATE AGENCY

Phone 5721L3 345 Gorge Road West

GORDON HEAD

WE are agents for some choice fruit land in this district. Samples offered:
3 acres, Shelbourne St. ....Price $2,000
5 acres, with neat dwelling, mostly in fruit $5,500

Beaumont Boggs & Co., Ltd., Agents

330 Broughton Street

140 ACRES—Some very fine bottom land, 4 acres cleared, 1 acre garden. New house, 4 rooms, chicken house and outbuildings, on main road, near school and village, at Sooke. A great bargain at $2,750.

13½ ACRES of the best soil on the island; 3 acres alder bottom, very easily cleared, the best garden soil; 8½ acres berry and fruit land; no gravel or rock. Small house. Very pleasant sheltered location at Metchosin, near C. N. Ry. station and store, school and church. To close an estate will sell at $1,330.

5 ACRES, in high state of cultivation, overlooking Saanich Inlet. Orchard, 70 trees in bearing; 1 acre berries; 3½ acres clover. Modern 5-room house, water in; chicken houses, barn and garage. Splendid water supply. $5,350.

H. AMPHLETT G. C. HOWELL

506 Union Bank Bldg. Phone 5900

ACREAGE SNAP

$750 WILL give you clear title to 5½ acres waterfront, good land, timbered; nice bay. Terms if necessary.

¾ ACRE, all kinds of small and large fruits, new stucco house, 5 rooms, granite fireplace, very well finished, good barn; $3,500, terms, or $3,000 cash. Near transportation.

1¼ ACRES, all under cultivation; 5-roomed new bungalow, fully modern, full cement basement, laundry, hot water heated, 60 fruit trees, 75 currants, rasps and logans, 100 rhubarb, nice ornamental trees; garage, barn, 3 chicken houses, 5½-mile circle, $6,000; $1,500 cash, or $4,500 all cash.

G. E. DEAKIN & CO.

735 Yates St. Phone 7053

2½ ACRES, most complete suburban home, 5 miles out on pavement, all planted to large and small fruits, thoroughly modern house, $7,000, terms. Mutual Realty, 416 Sayward Bldg.

6-ROOM modern dwelling, 3 miles from city on interurban; city water, electric light, telephone, barn, garage, with large grounds. Price $3,500; terms $1,000, balance easy.

4-ROOM bungalow, close to Quadra St. School; lot 50x130; price $1,300, $300 cash, balance monthly payments.

McPHERSON & FULLERTON BROS.

550 Central Bldg. Phone 1888

3, 4, 5 AND 10-ACRE TRACTS

Just outside city, North Quadra District. The land is cleared, rich soil, beautifully situated; city water available. This is by far the cheapest and best close-in acreage on the market. $475 per acre. Easy terms. R. B. Punnett, 515 Pemberton Blk.

ACREAGE FOR SALE 42
(Continued)

PEMBERTON & SON

Pemberton Bldg. Phone 2790

SOUTH SAANICH—3½ acres, 1 acre under cultivation, balance in second growth; soil red loam; all fenced; a good spring of water. A new house of 4 rooms, poultry houses, etc. Close to B. C. Electric Railway station. Price $3,790.

SOUTH SAANICH—1 acre of first-class soil, all cleared and planted in tree and small fruits. A new, modern bungalow of 6 rooms, with city water, electric light, telephone. Close to school and Electric Railway station. Garage and poultry houses. This is one of the most complete suburban homes in the district. Price $6,000, or will trade for a home in the city.

PEMBERTON & SON

Real Estate, Financial and Insurance Agents

Fort Street Victoria, B.C.

PROPERTY FOR SALE 44

TWO LOTS FOR $500

On MADISON STREET, block and a half from Oak Bay Avenue, beautifully treed, fine soil. A charming homesite. This year's taxes 13¢ This is a gift—see us immediately.

ALL GOOD BUILDING SITES

GORGE ROAD, near Irma, facing south, 41x201 .... $500
HAMPSHIRE ROAD, Oak Bay, close to cars, 50x113, to lane $475
CADBORO BAY Waterfrontage, close to hotel, 60x200 .... $600

FRANCO-CANADIAN CO., LTD.

110 Belmont House

FOR Sale—5 lots on Glenford Ave., all cleared and fenced. Phone 6249Y.

FOR Sale—Nice lot in grass, 55 by 159, high and dry, 15 minutes' walk from Marigold Station; indefeasible title. Will consider any reasonable offer. Apply Suite 7, 2831 Cook Street, Victoria.

FINE business location at Oak Bay Junction and Fort St.; a bargain for cash. P.O. Box 573.

LANGFORD LAKE

WATERFRONT LOTS

LARGE LOTS and very desirable for Summer homes.

Easy access to the Island Highway.

Prices from $200 to $350.

A. S. BARTON WISE & CO.

111 Pemberton Bldg.

ON Richmond Road, between First and Second—Four lots, 190x200, on Richmond, $1,600. Phone 6717X.

LOVELY lot, with oak tree, near Finlayson Avenue; cost $1,200, will sell for $200 cash. Crown Realty & Investment Co.

FARMS FOR RENT 49

RANCH—100 acres, few acres cleared, orchard containing about 100 fruit trees. Good barns, chicken runs and houses, comfortable four-roomed cottage. Will rent for $10 per month.

DUNFORD'S LIMITED

Phone 1912 324-5 Pemberton Bldg.

WANTED TO RENT—ACREAGE 51

I WANT to rent 10 to 25 acres, close to Victoria. Must have good buildings and close to school. Send particulars to P.O. Box 341, Lacombe, Alberta.

MONEY TO LOAN 52

AGREEMENTS, mortgages, etc., bought for cash. A. D. Ford, 207 Pemberton Bldg. Phone 1509.

MONEY TO LOAN

IN sums ranging from $500 to $20,000, on improved farm and city property. Apply P. R. Brown & Sons, 1115 Broad Street.

MONEY to loan on first mortgage covering improved property; also money to discount mortgages and agreements for sale. Dunlop & Fool, Barristers and Attorneys, 612-613 Sayward Bldg., Victoria.

WE have several sums of money to loan on improved real estate security, at current rate of interest.

SWINERTON & MUSGRAVE

640 Fort St. Phone 491

TO LEASE 54

TO Lease—Shooting rights to 350 acres in best hunting district on Island. Apply Box 4977, Colonist.

TO Lease—Shooting rights over 316 acres in North Saanich. William Touner, Hop Farm, R.M.D. Sidney P.O., Vancouver Island.

TIMBER BROKERS 60

LARGE and small tracts of timber, accessible to rail and water, for sale. Wise & Co., 109 Pemberton Bldg.

TRACTS of four to six million feet of Crown granted timber for sale, also ties, mine props, etc.; on East Coast of Vancouver Island, on railway, close to tidewater. Franco-Canadian Company, Ltd., 110 Belmont House, Victoria, B.C.

The Returned Professional and Business Men's Association of Victoria, B.C.

Respectfully solicits the patronage of local residents in the lines of business hereunder mentioned:

ARCHITECTS
P. L. JAMES, 331 Sayward Building. Phone 6915.
RALPH BERRILL, A.R.I.B.A., 5 Brown Block. Phone 5342.

AUTOMOBILE REPAIRS
THE MECHANICAL MOTOR WORKS, 1324 Oak Bay Avenue. Phone 6954.

AWNING MAKER
GEO. RIGBY, 828 Fisgard Street. Phone 6433.

AUTO PAINTER
VETERANS' AUTO PAINTING WORKS, Pandora and Blanshard. Phone 1413.

BUILDERS' SUPPLIES
JOHNSON BROS., 2744 Avebury Street. Phone 3739.

BUTCHER
S. G. F. MEADES, Thoburn Grocery Block, Esquimalt Road.

CANDIES
E. J. LAWRENCE, Handy Candy Store, 1013 Blanshard Street. 1 minute from Royal Victoria Theatre. Phone 691L.

CARPENTER AND BUILDER
EVANS & GREEN, 1570 Dallas Road. Phone 6853X.

CLOTHIERS
FYVIE BROTHERS, 900 Government Street. Phone 1899.
A. H. C. JONES, with J. F. Sprinkling, corner View and Broad. Phone 4190.

CONCRETE SPECIALISTS AND CONCRETE PRODUCTS
HENSON & CO., 402 Gorge Road. Phones 5547 and 716X.

DENTIST
H. CLARKE, 413 Central Building. Phone 1536.

ELECTRICIANS
FOX & MAINWARING, Pemberton Building. Phone 6011.

FINANCIAL AGENT
H. E. HUNNINGS, 319 Central Building. Phone 6434.

HOTEL KEEPERS
NICHOLSON & WILLIS, Sooke Harbor Hotel.

INSURANCE
W. J. BRICK, 307 B.C. Permanent Loan Building. Phone 1970.

LAWYERS
Names of five Legal Firms may be obtained from the President. Phone 3978.

LAND SURVEYOR
F. H. ALLWOOD, B.C.L.S., 425 Sayward Building. Phone 9940.

ORCHESTRA AND BAND
A. RUMSBY, 5th Regiment Band, 331 Niagara Street.

PAINTING AND DECORATING
T. H. RENDELL, 1920 Bay Street. Phone 6576Y.

PLUMBERS
VETERANS' PLUMBING COMPANY, Fort and Langley. Phone 9911.
R. J. COSTELLO, Lake Hill P.O. Phone 6970X.

REAL ESTATE AND INSURANCE
W. S. BROWN, 715 B.C. Permanent Loan Building. Phone 3214L.
J. H. GILLESPIE, 711 Fort Street. Phone 2940.
T. B. MONK & CO., 504 B.C. Permanent Loan Building. Phone 3791.
G. MORRIS, 1009 Broad Street. Phone 5600 and 9901.
WENDELL B. SHAW, 308 Pemberton Building. Phone 5972.

TRANSFER AND TRUCKING
GENERAL SERVICE TRANSPORT, LTD., 1107 Langley. Phone 99.
JOHNSON BROS., 2744 Avebury Street. Phone 5736.

TOBACCONIST
J. DIROM, Horse Shoe Cigar Stand, 1333 Government St. Phone 7165.

AUCTION SALE

The following described three gasoline salmon trolling boats will be sold by auction at Port Alberni on Wednesday, October 11th, at 3 p.m., at the City Float. Terms of payment, cash.

1—Length 31 ft., beam 7 ft., 9-h.p. Yale engine.
1—Length 30 ft., beam 7 ft., 6-h.p. Frisble engine.
1—Length 29 ft., beam 7 ft., 5-h.p. Palmer engine.

J. A. MOTHERWELL,
Chief Inspector of Fisheries.
Vancouver, B.C., September 25, 1922.

NOTICE TO CREDITORS

In the Estate of Herbert Alfred Lilley, Deceased.

Notice is hereby given that all persons having any claim against the Estate of Herbert Alfred Lilley, late of Crofton, B.C., deceased, who died at the city of Duncan on or about the twenty-ninth day of June, 1922, are required to send in particulars of their claims, duly verified by statutory declaration, to the undersigned on or before the fifteenth day of October, 1922, after which date the administrator will proceed to deal with the Estate of the said deceased, having regard only to claims whereof notice shall have been received on or before the said date.

Dated this first day of September, 1922.

THE IMPERIAL CANADIAN TRUST COMPANY,
Administrator.
519 View Street, Victoria, B.C.

Sale No. 1781.

MESSRS. STEWART WILLIAMS & CO.

Duly instructed by Mrs. I. W. Powell, will sell by Public Auction at 2108 Central Avenue, on

Wednesday, October 11th

the remainder of her well kept

Furniture and Effects

Including Piano, Drawing and Dining-Room Furniture, Venetian Table Glass, and the Study, Bedroom and Kitchen Furnishings.

Full particulars in Sunday morning's paper.

The Auctioneer: Stewart Williams 410 and 411 Sayward Bldg. Phone 1324

MAYNARD & SONS
AUCTIONEERS

Instructed by the owners we will sell at salesrooms

727-733 Pandora Avenue

Today at 1:30 P.M.

Well kept

Household Furniture and Furnishings

Of Several Homes

Including: Victor Hornless Gramophone, Uph. Rattan Arm Chairs, Uph. Chairs, Cr. Tables, Writing Table, Marble Clock, Smith Premier Typewriter, 11 Vol. "Makers of Canada," Sewing Machines, Couches, Walnut Settee, Sanitary Couch, Wilton Stair Carpet, Walnut Sideboard, Round Pedestal Dining Table, with set of 6 Chairs to match, 2 Violins and Cases, Banjo, Rifles and Shotguns, part Dinner Service, Folding Camera, Mah. Tray, Gent's Free-Wheel Bicycle, Massive Oak Bedroom Suite, Single and Full Size Iron Beds, Springs and Mattresses, All-Brass Bed and Box Mattress, several good Dressers and Stands, Bedroom Tables, Chairs and Rockers, several pairs of Blankets, Toiletware, several very good Heaters and Parlor Stoves, 2 almost new Canada's Pride and other Ranges, Gas Range, Linoleum, K. Tables, K. Chairs, K. Cupboard, Cooking Utensils, Jam Jars, Wash Tubs, Boilers, Child's Bath, large Fire Extinguisher, set of Scales, Washing Machines, Tub Stand, 2 Iron Gates, Lawn Mowers, Screen Door, Wheelbarrow, Cross Cut Saws, etc.

Also at 11 o'Clock in Our Stockyard, a fine lot of Pullets, Hens, Cockerels, Pekin Ducks, Portable Chicken House, and a new Trailer for Auto.

MAYNARD & SONS
Auctioneers Phone 837

AUCTION

Continuation of Great

Blanket Sale

at

O'Brien's Auction Rooms THIS EVENING

Commencing at 8 o'clock

O'BRIEN & CO.
Auctioneers
726 View Phones 3013, 7167

The Victoria Bedding Specialist

G.H.Pledger

1600 DOUGLAS STREET

The Home of Resthaven Mattresses

Special for 1 Week Only

40 All-White Felt Mattresses—This is a clean-out line, and must be sold at this special offer $9.85

All sizes. If you cannot sleep, consult G. H. PLEDGER

Phone 1978 Res. 4215

PACKING, SHIPPING, CRATING, STORAGE
Household and Commercial
Estimates Free—Satisfaction Guaranteed
Baggage Collected and Delivered
Phone 5241
REDFERN'S RELIABLE STORAGE SERVICE
Removals by Hour or Contract

FURNITURE SNAPS

Brussels Stair Carpet, 8⅛ yds. x 27 ins.	$12.50
9x9 Brussels Square to match	29.00
A Cheap Dining Suite for	45.00
Walnut Bed, Box Spring, Dresser	25.00
Set Mission Oak Dining Chairs	29.00
4 Dining Chairs, Mission finish	12.00
Large Mission Oak Library Table	15.00
Cretonne Covered Linen Cupboard 8 x 5 ft.	15.00
Dressers, all kinds of 'em, $90 to	10.50
Mahogany Hall Stand, swing mirror	12.50
Chest of Drawers, strongly built	13.50

British Furniture Mart
731 Fort St. Phone 3663
If you need furniture—You need us.

Finance and Commerce

PRICES ADVANCE ON BUSY STOCK MARKET

Improving Business Conditions Follow Satisfactory Progress of Peace Negotiations

NEW YORK, Oct. 5.—Speculative belief in the bull movement was steady and under way again after a temporary setback due to readjustment of a weakened technical position, aided by a war scare in the Near East, found expression in the continued advance of prices in today's active stock market. Satisfactory progress of the Turkish peace negotiations, the continuance of relatively easy money rates, increased car loadings and constantly improving business conditions contributed to the more cheerful sentiment.

Oil Shares Brisk

Declaration of a 100 per cent stock dividend by Standard Oil of California was apparently responsible for the heavy speculation in oil shares. Standard Oil of New Jersey was the individual feature, opening 4 5-8 higher, dropping back three, then shooting up 16 3-8 points to 222 and closing at 221.

Indications that a number of traders were shifting from Standard Oil of California to New Jersey and the independent oils were seen in rather free offerings of the former, which closed at a net loss of 3-4. St. Clair Oil was particularly active, approximately 85,000 shares changing hands, the final rate showing a net gain of 1 5-8. Pierce Oil, preferred, advanced 12 1-2 points on a comparatively small turnover. Other domestic oils also moved to higher levels.

Total sales, 1,350,000 shares.

Call Money Advanced

Call money opened and renewed at 4 per cent and advanced to 4 1-2 in the final hour. Time money rates continued easy and there is a more active demand on the part of out-of-town banks for commercial paper.

Foreign exchanges were irregular. Early rates were generally higher, but heavy offerings of commercial bills in the local market caused a recession below yesterday's final figures in most European quotations.

German marks were still selling below five cents a hundred.

Heavy buying of railroad and local traction bonds, several of which registered substantial gains, was the outstanding development in today's broad and active bond dealings. Foreign issues opened generally higher, but yielded later in response to a drop in exchange rates.

Total sales, par value, were $13,741,000.

There were no offerings of importance today.

(Furnished by Burdick Brothers, Limited)
All Fractions in Eighths

Stocks—	High	Low	Close
Allis-Chalmers	57-4	57-3	57-2
Am. Can Co., com.	69-2	69-2	69-2
Am. Car Fdy.	188-2	188	188-2
Am. In. Corp	28-8	27-4	28-2
Am. Locomotive	128-2	126-4	127
Am. Smelt & Ref.	63-4	62-9	62-6
Am. Sugar Rfg	81	81	81
Am. T. and Tel.	125-7	124-2	125-1
Am. Wool, com	101-2	100	100-4
Am. Steel Fdy	45-1	44-9	44-6
Anaconda Mining	58-3	58	58-2
Atchison	106	105-4	106
Atlantic Gulf	31-7	31-6	31-7
Baldwin Loco	128-3	127-2	128-1
Baltimore & Ohio	58-2	58	58-2
Bethlehem Steel	75-4	74-6	75
Canadian Pacific	147-4	147	147
Central Leather	42	42	42
Crucible Steel	86-7	85-4	85-4
Chesapeake & Ohio	74-2	74-2	74-2
Chic., Mil. & St. P	32-7	32-7	32-7
Chic., R. I. & Pac.	45	44-5	44-6
Cons. Gas	139-9	138-4	138-8
Chino Copper	30-7	30-7	30-7
Cal. Petroleum	65-6	65	65
Chile Copper	25-7	25-5	25-5
Corn Products	120-7	119-8	120
Erie	16-1	18-1	16-1
Gen. Electric	179-1	178-4	178-4
Gen. Motors	14-5	14-2	14-4
Goodrich (B. F.)	35-2	34-6	35
Gt. Nor. Ore.	40	40	40
Granby	31-7	30-9	31
Gt. Northern, pfd.	94-4	93-4	93-6
Hide & Lea, pfd.	71-7	71-7	71-7
Inspiration Cop.	40	40	40
Int'l Mer. Marine	16	15-1	15-7
Int'l Mer. Marine, pfd.	84-8	61-2	64-6
Kennecott Copper	35-8	35-2	35-3
Kan. City Southern	24-4	21-4	21-4
Lehigh Valley	97-9	67-6	67-9
Midvale Steel	34-6	31-1	34-2
Mex. Petroleum	189-2	184	185
Miami Copper	29	29	29
National Lead	109-4	107	109
N. Y., N. H. & Hart	31-1	30-7	31
New York Central	97-5	97-4	97-4
Northern Pacific	87	88-5	85-9
Nevada Cons. Copper	19-5	16-5	16-5
Pennsylvania R. R.	48-5	48	48-2
People's Gas	95-3	95-2	95-2
Reading	79-2	79	79
Ry. Steel Spring	128-2	122	128
Ray Cons. Mining	15-4	15-4	15-4
Republic Steel	59	57-7	58-4
Sin. Oil	39-7	31-7	36-2
Southern Pacific	94	94-3	94-4
Southern Ry., com.	26-1	26	29-4
Studebaker Corpn	132-3	128-6	131-1
The Texas Company	49-2	48-6	49
Tob. Prod	85-1	84-7	85
Union Pacific	151-2	150-7	151-2
Utah Copper	68-4	68	68-4
U. S. Ind. Alcohol	61-7	61-2	64-4
U. S. Rubber	53-3	52-7	53-3
U. S. Steel, com.	104-2	103-4	104-2
Western Union	114-4	114-1	114-1
Wabash R. R. "A"	32-5	32-1	32-5
Willys-Overland	7-3	7	7-3
Westinghouse Elec.	63	62-5	63
Standard Oil, Indiana	121-6	124	121
Sears Roebuck	91-5	91	91
Am. Ship & Commerce	22-2	22-3	22-3
Union Oil	19-6	19	19
Am. Linseed	38	37-4	37-4
General Asphalt	84	84	64
Kelly Springfield	44-3	42-4	42-7
Coca Cola	78-3	78	79
Chic. & Northwest Ry.	92-4	92-4	92-4
United Fruit	193	193	153
Famous Play. Las. Cor.	99-9	98-4	99
Key Tire & Rubber Co.	7-7	7-9	7-7
Nat. Enamel	95-3	92	65
Nevada Consolidated	19-3	18-5	16-5
Pere Marquette	37-9	37-5	37-9
Standard Oil of Cal.	133-6	131	132
Transcontinental Oil	14-5	14-5	14-9
Invincible Oil	19-4	18	16-1
White Motors	51-2	51	51-2
Pullman Co.	131-9	131	131-4
Pacific Oil	60-8	59-4	60-2
Pan-American	80-3	78-4	78-9
Rosch Car	48-5	42-4	48-4
Chandler Motors	64	62-8	62-2
Houston Oil	85-6	85	85-1
Cuban Cane Sugar	14-8	14-2	14-6
Pierce Arrow		14-4	14-5
Retail Stores	82-5	81-6	81-5
Replogle Steel	28	32-4	36
Royal Dutch	59	59	59
Texas Pacific Ry.	30-2	30	30-2
Vanadium	47-7	47-2	47-7
Stromburg Car	56-4	56	56-2
Middlestates Oil	12-6	12-3	12-6
Texas Gulf Sulphur	60-4	59-3	60-2
Montgomery Ward	28	21-7	21-7
Pure Oil	33-9	32	32-1
Computing & Tabulating	79-4	73-3	73-3
Mex. Seaboard	19-9	19	19

MONTREAL STOCKS
(Furnished by Burdick Brothers, Limited)
All Fractions in Eighths

	Close
Brazilian Trac.	42
Cons. M. & S.	26
Asbestos	93-4
Abitibi	90

NEW YORK COTTON
(Furnished by Burdick Brothers, Limited)

	Open.	High.	Low.	Close.
Oct.	20.40	21.10	20.60	21.00
Dec.	21.07	21.41	21.02	21.37
Jan.	20.90	21.30	20.90	21.32
Mar.	20.81	21.40	21.01	21.34
May	20.93	21.32	20.99	21.32
July	20.75	21.08	20.73	21.02

BARTHOLOMEW'S
FURNITURE ANTIQUES FURNITURE ANTIQUES
PIANOS TO RENT
Phones 2272 and 1613

WINNIPEG GRAIN MARKET

WINNIPEG, Oct. 5.—Good export buying and only moderate selling pressure were contributing factors to the higher prices. The volume of trade throughout the day was fair. The transportation situation, which is stated by shippers to be still serious, is undoubtedly curtailing new business.

The close was firm. Trade was not heavy in the coarse grain markets, but prices, in sympathy with wheat, maintained a steady tone.

The cash situation was easy, with premiums about unchanged. Very little wheat changed hands as the bulk of the offerings were applied to old sales. No. 1 Northern was quoted at ⅛ cent over the October price, while the lower grades continued unchanged.

Inspections totalled 3,024 cars, of which 1,777 were wheat.

	Open.	High.	Low.	Close.
Wheat—				
Oct.	96⅛	97⅛	96⅝	97⅛
Nov.	97	98⅛	96⅝	98
Dec.	99	96⅛	96	99⅛
May	99⅝	101	99⅛	101a
Oats—				
Oct.	41⅝	41⅝	41⅛	41⅛
Nov.	39⅞	40	37⅞	40b
Dec.	38⅝	38⅝	38⅝	38⅝
May	41⅝	42	41⅝	41⅝
Barley—				
Oct.	52⅝	53	52⅝	53
Nov.				52¼
Dec.	50½	50⅝	50⅝	50⅝
May				54b
Flax—				
Oct.	199	198	196⅝	198b
Nov.	189½	193	199⅝	191¼a
Dec.	186	187	186	187b
May	190	191½	190	191½
Rye—				
Oct.	97	67⅞	67	97⅞
Nov.				66⅝b
Dec.	95⅛	95⅝	65½	65½a
May				69½

Cash prices: Wheat—1 nor., 97⅞; 2 nor., 93½; 3 nor., 91½; No. 4, 89½; No. 5, 82½; No. 6, 74⅛; feed, 62⅛; track, 97¼.

Oats—2 cw., 42⅛; 3 cw., 40⅛; extra 1 feed, 40⅛; 1 feed, 38⅛; 2 feed, 35⅛; rejected, 38⅛; track, 41⅛.

Barley—3 cw., 53; 4 cw., 52; rejected and feed, 43⅛; track, 53.

Flax—1 nwc., 200; 2 cw., 194; 3 cw., 183; rejected, 183; track, 138.

Rye—2 cw., 97⅝.

NEW YORK CURB
(Furnished by Burdick Brothers, Limited)

Industrials

	Bid.	Asked.
Allied Pk., com.	4	8
Brit. Am. Tob.	19	19½
Car L. & P.	3⅝	
Cleveland Mo.	27	28½
Durant Mo.	47⅛	48
N. A. Pulp	1⅛	2
Phil Morris	17⅝	18
Peerless	50	60
Perfection T.	1	2
Radio, com.	4⅝	4½
Radio, pfd.	3⅛	3¼
Tob. Export	7⅛	7⅝
U.n. Prof. Shar.	7⅛	7⅛
U.n. Retail Candy	7	7½
Willys C. 8% pfd.	18	20
Cities Svc., com.	199	200
Cities Svc., pfd.	69⅝	70
Cities Svc., Bkrs.	20⅛	20⅝
Oils		
Allied Oil	2	3
Allen Oil	20	40
Bos Wyo.	1	1 1-16
Boone Oil	11	12
Carib Syn.	6⅝	8⅛
Dominion O.	8	10
Elk Basin	11⅝	12
Fed. Oil	3⅞	4
Inter. Pete	22⅝	23
Livingstone P.	1⅛	1¼
Maracaibo O.	18⅝	19
Merrit	8⅝	8¾
M. W. Ref.	340B	
Northwest	15	25
Ilmar	1½	1⅝
Pennock	7⅝	8
Ryan Cons	6½	8⅝
Salt Ck. Prod	17½	17⅝
Simms	11⅝	11½
Sepulpa	2⅛	3⅝
Mines		
Big Ledge	8	9
Bost Mont.	8	10
Caledonia	8	10
Cal. Jerome	16	12
Ca Copper	2	3
Cons. Cop.	4⅝	4⅝
Cresson	2⅛	2⅝
Dundee	20	50
Hecla	7⅛	7⅝
Hollinger	12⅞	13¼
Howe Sound	2	2⅛
Kerr Lake	2⅝	2⅞
Magma Cop.	1⅛	2
Mother L. New	17	20
Nipissing		¼
Rey Herc.	1⅝	1⅛
Un East	1⅝	1 3-16
Un Verde Ext.	29	30

VICTORIA STOCK EXCHANGE
(By F. W. Stevenson, 102 Pemberton Bldg.)

	Bid	Asked
Athabasca Oil	12	.18
Bowene Copper		.08
Boundary Bay Oil	.00¼	.01
B.C. Perm. Loan	89.00	
B.C. Fishing Co.	30.00	
B.C. Refining Co.		10
B.C. Silver	10	
Canada Copper		.05
Can. Nat. Fire	45.00	
Cons. M. & S.	25.00	
Cork Province	.18	
Crow's Nest Coal	50.00	
Douglas Channel	.03	.01
Empire Oil	.01⅝	.02
Granby	30.00	
Great West Perm.		38.00
Howe Sound	2.79	3.50
Int'l Coal	.23	.26
McGillivray	.48	.26
Nugget	.02⅝	.02⅝
Pacific Coast Fire	4.00	
Rambler-Cariboo	.04	
Silversmith	.34	
Silver Crest		.02½
Spartan Oil	.00½	.00⅞
Snowstorm		.04
Standard Lead	.18	.22
Sunloch Mines		.29
Surf Inlet	.81	.89
Stewart M	.25	
Stewart Lands		10.00
Trojan Oil	.02	.08
Valdez Island Copper		3.00
Whalen com.		3.00
Whalen pfd.	20.00	
Wonderphone		.55

CANADIAN BANK CLEARINGS

WINNIPEG, Oct. 5.—The following are the bank clearings for the principal cities of the Dominion of Canada for the week ending today, as compared with the corresponding week a year ago.

	1922	1921
Toronto	$120,517,870	$129,555,765
Montreal	110,214,539	121,852,864
Winnipeg	88,040,813	97,988,492
Vancouver	14,614,210	14,772,508
Halifax	9,622,967	3,505,880
St. John	2,762,969	2,997,797
Moncton	1,146,586	1,202,009
Quebec	6,200,095	8,231,481
Ottawa	7,218,101	7,983,853
Hamilton	6,895,099	6,527,427
Kitchener	1,211,891	1,061,291
Ft. William	1,028,784	1,984,182
Brantford	1,329,682	
Regina	4,489,519	4,189,651
Moose Jaw	1,679,996	1,782,904
Saskatoon	3,419,762	3,327,382
Calgary	4,499,972	7,944,852
Edmonton	4,886,419	7,122,974
Victoria	2,852,192	2,448,240
Sherbrooke	880,827	968,790
Kingston	808,099	994,948
Brandon	824,954	912,916
Prince Albert	402,448	
Lethbridge	757,221	809,432
Medicine Hat	455,469	509,828
New Westminster	947,115	737,799

BANK STATEMENT

LONDON, Oct. 5.—The weekly statement of the Bank of England shows the following changes:

Total reserve decreased £743,000.
Circulation increased £723,000.
Bullion decreased £9,194.
Other securities increased 13,203,000.
Other deposits decreased £134,000.
Notes reserve decreased £721,000.
Government securities increased £16,204,000.

The proportion of the bank's reserve to liability this week is 18.34 per cent, last week it was 19.40. Rate of discount, 3 per cent.

CHICAGO MARKET
(Furnished by Burdick Brothers, Limited)
All Fractions in Eighths

	Open	High	Low.	Close.
Wheat—				
July	102-5	102-6	102-1	102-3
Dec.	107	107-3	106-9	107-1
May	108-0	109-7	108-2	108-4
Corn—				
July	62-3	62-6	62	69-9
Dec.	61-3	91-6	60-7	91-5
May	93-6	62-3	62-3	62-1
Oats—				
July	38-3	38-5	38-1	38-1
Dec.	58-7	39	98-5	38-3
May	99-4	59-9	39-1	99-2

VICTORIA DAILY VICTORY BOND PRICE LIST

Victory Loan 5½%

	Bid	Asked
1st Dec., 1922	998.50	1002.20
1st Nov., 1923	992.50	1002.20
1st Nov., 1924	990.90	1000.00
1st Dec., 1927	1002.90	1012.00
1st Nov., 1933	1026.90	1036.00
1st Nov., 1934	997.00	1007.00
1st Dec., 1937	1049.00	1059.00
War Loan 5%		
1st Dec., 1925	978.00	988.00
1st Oct., 1931	978.00	988.00
1st March, 1937 (payable in New York)	999.90	1005.00

MONTREAL PRODUCE

MONTREAL, Oct. 5.—Cheese, stronger; eggs demand good.
Cheese—Finest Easterns, 17c.
Butter—Choicest creamery, 38c.
Eggs—Selected, 34c.

THRESHING IS NOW PROCEEDING WELL

Favorable Weather Has Helped in Gathering Prairie Crops—High Crop Average in B.C.

Good harvesting weather has prevailed during the past week and threshing is in full swing on the Prairies where not already completed, according to the Bank of Montreal's crop report.

Notwithstanding previous wet weather, grades generally continue good; considerable ploughing has been done. In Ontario threshing is practically completed and corn is nearly all cut. All crops are heavy and of good quality. In Quebec threshing is well advanced and yields of all crops satisfactory. In the Maritime Provinces, the weather is favorable for harvesting and all crops good, except potatoes. In British Columbia threshing is about completed but crops of both cereals and fruit are below average.

Prairie Provinces

Edmonton district — Threshing practically completed, wheat grading well in most sections, yield estimated five to fifteen bushels. Oats and barley very light; pasture improved. Calgary district—Showery weather somewhat delayed threshing, but operations again in full swing. Estimated yields, northwestern section, 3 to 7, and other parts 12 to 15 bushels. Lethbridge district—Harvesting completed, threshing delayed by rain, 30 per cent completed. Yields generally not up to expectations. Wheat varies from 4 bushels at Bow Island to 20 and 30 bushels in the region of Raymond, Magrath and Cardston. Saskatoon district—Cutting completed, threshing progressing radidly; yield up to expectations and grading well. Regina district—Some late coarse grains yet to be cut; threshing in full swing but not more than 25 per cent completed; yield and grade satisfactory. Winnipeg district—Threshing should be completed in a week or ten days. Grain receipts are heavy. Between September 14 and 25 20,000 cars handled compared with about 12,000 last year.

Province of Quebec

Threshing is well advanced and in some districts nearly completed; yields generally good; root crops are in fair condition, although it is reported from some sections that potatoes show considerable rot. Grass pasture is in good condition. Some Fall ploughing has been done.

Province of Ontario

Threshing is practically completed, grain crops being above average and good quality. Corn is all cut and silos are being filled; heavy crop. Conditions are generally favorable for ploughing and seeding of Winter crops. Fall wheat showing out of the ground in some places looks in good condition. Average acreage indicated. Second and third cuttings of hay are good. Roots in good condition, yields in all cases will be heavy and good quality. Fruit—Very heavy crop of peaches, plums and early apples. Grapes good; Winter apples only fair. Pasture in excellent condition; feed plentiful for Wintering cattle.

Maritime Provinces

Weather conditions have continued favorable for harvesting. All crops are good except potatoes, which are showing results of rot and blight. Apples in quantity and fully up to estimate and are of good quality and color.

Province of British Columbia

Weather cool with considerable rain on the Coast. Threshing about completed; crop 65 to 70 per cent of average. Roots 85 per cent; potatoes 75 per cent; hops now 90 per cent. In Okanagan, apples 70 per cent of last year, McIntosh Reds move freely in carload lots. All late varieties sizing up well. Peaches 120 per cent, season over. Stone fruits all up to estimate; tomatoes still moving to canneries in large quantities. Onions large crop. A good crop of fruit in Fraser Valley. Pasturage in Fraser Valley and Island good, but poor in Upper Country.

GRANBY TO PRODUCE SAME COPPER YIELD

Output Will Not Vary as Compared With Last Year—Shipping Through Panama Now

The Granby Company expects to turn out 30,000,000 pounds of copper during 1922, practically unchanged from last year. The first half of the year scored a production of about 13,000,000 pounds, but since the end of June operations have speeded up somewhat.

Eventually Granby will become a milling proposition. It is to have its own concentrator, plans for which have been outlined in the rough, but time and events are to govern the management's course in actually constructing it.

Aside from its production of copper, Granby is rushing to completion before the end of the year, if possible, the hydro-electric installation, by which a clean cut in production costs of from one-half to two-thirds of a cent per pound is estimated by the management.

Granby's coal properties are producing from 20,000 to 25,000 tons monthly, thereby supplying the company with its fuel requirements, with a balance sold to commercial customers. Eventually it is to make its own coke for smelter use.

By routing its blister copper through the Panama Canal, Granby ships its product a long distance to be refined and sold, but the saving in transportation costs is well worth the longer time necessitated in its transfer from Pacific to Atlantic seaboard.

METAL MARKETS

NEW YORK, Oct. 5.—Copper dull. Electrolytic, spot and futures $14. Tin firmer, spot $32.75 to $33; futures $32.87 to $33. Iron steady and unchanged. Lead firm, spot $6.25 to $6.50. Zinc firm, East St. Louis, spot and nearby $6.70.

At London—Standard copper, spot £62 3s 6d, futures £62 13s 6d. Electrolytic, spot £71 5s, futures £73. Tin, spot £163 13s 6d; futures £164 12s 6d. Lead, spot £25 2s 6d; futures £24 5s. Zinc, spot £33; futures £33 7s 6d.

MONEY AND EXCHANGE

NEW YORK, Oct. 5.—Sterling exchange steady at $4.39 for 60-day bills and $4.41⅝ for demand.

Bar silver, foreign, 69⅝.
Canadian dollars, 100 1-32.
Francs, demand, 7.99.
Lire, demand, 4.30.

YESTERDAY'S EXCHANGE
(Furnished by Burdick Brothers, Limited)

New York sterling, 4.42⅝.
Canadian sterling, 4.42⅝.
Francs, 7.86.
Lira, 4.29¼.
Marks, 5.

DOMINION NON-TAXABLE
We Own and Offer Subject:
50,000 Victory Loan, due 1933, to yield 5.05%
25,000 War Loan, due 1925, to yield 5.35%
Phones 3724 3725 **BURDICK BROTHERS, LTD.** 116-120 Pemberton Building
Members B.C. Bond Dealers' Association. Direct wire connections with all leading exchanges

Consult Us Before Investing
Victory, Government, Provincial, Municipal, Industrial, Foreign
SECURITIES
Gillespie, Hart & Todd, Ltd.
Phone 2140 Victoria, B.C. 711 Fort Street

We Offer:
North Vancouver Bonds, Maturing 1950, to Yield 6%
High yield, long term, unquestionable security and big capital increase.
433 Fort St. Victoria, B.C. **R. P. CLARK & CO., LIMITED** Phone 5600-5601
Members of B.C. Bond Dealers' Association. All Branches of Insurance Written

Argentine Republic
In March, 1915, six months after the outbreak of war, Argentine Republic 5% Bonds, maturing 1st Sept., 1945, were selling at 94.00.
TO YIELD 5.20%
Today we offer these bonds at a price
TO YIELD 6.40%
A list of our current offerings will be gladly sent on request
British American Bond Corporation, Limited
B.A. Bond Bldg., 723 Fort St. Established 1901 Phones 319, 2121

NEWSPRINT IS BIG FACTOR IN EXCHANGE

American Production Has Stood Still, While Canadian Output Has Continued to Climb

While the newsprint industry was one of the last to undergo deflation, it has also been one of the first to recover. Consumption is setting up a new high record this year and should approximate 2,300,000 tons. In 1920, the previous banner year, roughly 2,100,000 tons were used.

The United States in 1920, a normal year, produced in round figures 1,500,000 tons, Canada 883,000 tons. Canada uses between 100,000 and 125,000 tons of paper at home, and the balance, about 80 per cent of her output, normally goes to the United States. Canadian mills have been taking the burden of increased demand. American production in the last five years has varied but little.

Production figures for both countries, seven months to July 31 last, show that output is keeping pace with demand and should continue, though the margin of output above requirements may be small next year if demand continues heavy.

Newsprint consumption in seven months of 1922 totalled 1,154,943 tons, compared with 1,019,601 tons in 1921 and 1,029,597 in 1920, the previous record year. While advertising is 2 per cent ahead of 1921, the heavy consumption can be attributed to the many circulation campaigns under way by metropolitan dailies. Better business conditions this Fall and Winter are expected, with increased advertising, so that a continuation of the present rate of consumption seems likely.

U. S. Output Lags

Production in the United States lagged the early months of the year, despite increased demand. The chief cause was the fact that the International Paper Company, their largest producer, carried over into 1922 a heritage of labor troubles which kept half its mills closed. Consequently the Canadian mills reaped the benefit. At present mills in both countries, on an average, are operating better than 95 per cent. The following shows, in tons, the production for seven months ended July 31, and annual figures:

U. S. mills, seven montsh—1922, 810,781; 1921, 709,695; 1920, 889,477.

Canadian mills, seven months—1922, 606,788; 1921, 442,832; 1920, 518,825.

U. S. mills, year—1921, 1,225,000; 1920, 1,512,000.

Canadian mills, year — 1921, 813,000; 1920, 883,000.

The combined output of the two countries in seven months of this year was 1,761,931 tons, against 1,538,422 in 1920.

Newsprint shipments to the United States played no small part in getting the Canadian dollar back on a par with United States currency. While American production has been practically standing still, production in the Dominion has been going ahead by leaps and bounds and this year should approach the 1,000,000 ton mark. The International Paper Company in July opened the first of its mills in Canada with a daily capacity of 240 tons.

NEW YORK SUGAR
(Furnished by Burdick Brothers, Limited)

Raw Sugar	Close.
Dec., per lb.	3.51c
May, per lb.	3.40c

CHINESE HERE MAY RETALIATE

(Continued from Page 1)

Having failed to prove their sanitation charges, retardation was introduced as a reason, and then the question of language. If the School Board could not get the Chinese one way it could get them in another. That seemed to be the policy."

Mr. Hastings said the matter had already been reported to London, to Peking, Canton and Shanghai, and that commercial retaliation by Chinese in China was a probable result of the present situation, unless the trustees modified their stand.

"If the Chinese are not wanted at the English language schools, the Chinese will establish their own schools, teach Chinese instead of English, and thus prevent assimilation," added Mr. Hastings.

Rev. Robert Connell, one of the representatives of the Chinese at the recent conference with the School Board, said he was not interested except as the matter affected the Anglican missions. He thought that the School Board statement "eased the matter somewhat," but he would not comment further.

Text of Letter

The text of the School Board's statement, which was communicated to Rev. Robert Connell, Mr. Harry Hastings and other leaders of the Chinese element here yesterday afternoon, follows:

"The School Board has considered carefully the representations made by the delegation at last Monday's meeting, and begs to reply as follows:

"1. The Board regrets that any action it has taken has been interpreted as a policy of racial segregation, and wishes herein to state that it has no intention of segregating pupils on purely racial grounds.

"2. The Rock Bay, King's Road and Railway Street schoolhouses are situate within the North Ward school district, the limits of which district are approximately Victoria Harbor, Hillside, Quadra and Johnson Streets, including both sides of these streets. The classes conducted at these schools will give extra time and attention to the subject of English, and all pupils, irrespective of nationality, residing within the district who are deficient in English, will attend the above schools as follows:

"(a) Primary (First and Second Primers) over ten years of age, Rock Bay School.

"(b) Primary pupils under the age of eleven years, and Senior Third pupils, Railway Street School.

"(c) First Reader, Second Reader and Junior Third pupils, King's Road School.

"The Board does not consider it advisable and in the educational interests of these pupils to grant them special permission to attend more distant schools in other districts.

English Language Test

"3. All pupils concerned in other districts will be tested in the subject of English. Those found deficient will be transferred to above special classes. The required special attention cannot be given these pupils in ordinary classes without retarding the other pupils.

"In the case of Junior Grade pupils the tests will be conducted by a committee of three competent female teachers, and with Third and Fourth Reader pupils by a competent committee of three principals of graded schools. This test with primary pupils will be entirely oral, but for pupils of other grades will cover spelling, dictation, reading and composition, as the committee may determine.

"At any time a pupil will be transferred from the special class to the ordinary graded school if it is considered in the best interests of the pupil to make such transfer.

"4. During the present school year, Junior Fourth pupils will be permitted to attend the nearest graded school where accommodation is available, provided the test referred to above is passed satisfactorily. Permits covering these pupils can be obtained at the School Board office.

"5. The Board regrets its inability to adopt the suggestions submitted by your delegation.

School Act Interferes

"Under the Schools Act, only pupils above the age of fourteen are eligible to attend the night classes conducted by the Board.

"It is considered inadvisable to open kindergarten classes for pupils between the ages of four and six. Such classes would necessarily be open to all city children, and would involve additional expenditure for which no provision has been made.

"Teachers cannot be directed to hold special classes after school hours. Such service would have to be entirely voluntary or as private tuition, regarding which the Board has no control or responsibility.

"The suggestion covering instruction to certain pupils between six and ten years of age is covered in the organization of above special classes.

"6. The Board has given this whole matter very serious consideration, realizing its responsibility to administer the schools of the city in the best general interests of all concerned. It is endeavoring to reduce to a minimum conditions resulting in retardation and to give all the best opportunity of progressing.

The Ultimatum

"7. It is hoped that those affected by the Board's present policy, which is its final decision in the matter, will accept the above explanation and will also realize that the trustees cannot continue indefinitely to keep open schools for pupils who do not attend.

"The Board, therefore, has instructed me to state that the pupils for whose accommodation the schools at Rock Bay, King's Road and Railway Street have been provided must present themselves at those schools not later than Monday morning next, the 9th instant, after which date it will be assumed that the parents of those pupils who are at that date not attending the schools do not intend to send their children to the public schools, and the Board will make no further provision for such pupils during the present school term.

"Yours truly,
"W. F. C. POPE,
"Secretary of the Board."

Vancouver Island

TWO CHARGES AGAINST MOTORIST DISMISSED

Alberni Magistrate Discharges Defendant Alleged to Have Deserted Victim of Road Accident.

PORT ALBERNI, Oct. 4.—The hearing of the adjourned charges against J. McDaniells, of failing to return to the scene of an accident, when P. Erchuk was struck by McDaniell's car, which was preferred by the City Constable, came up for hearing last night before Magistrate J. A. MacIntyre. The defendant was represented by Mr. Victor B. Harrison, of Nanaimo. The prosecution had called as witnesses Messrs. Ashton and Horne, of the Cowichan Auto Paint Works, who were eyewitnesses of the accident, and who had been subpoenaed to attend last night's hearing. When the case was opened these two witnesses were not on hand, and the magistrate dismissed the charge, the witnesses arriving a few moments after the court closed, they having been detained on the road whilst coming here by car. Erchuk, the man struck by the car, has been in the West Coast Hospital since the date of the accident, September 13, and the charges preferred against McDaniells have been dismissed by the magistrate in each case.

At the bi-monthly meeting of the City Council, held last night, the by-law authorizing the borrowing of $5,000 from the Bank of Montreal to cover current expenses was duly passed.

A meeting of the local organization of the Boy Scouts will be held this afternoon when some matters of importance to the local branch will be taken up.

The Board of School Trustees will hold a meeting in the City Hall on Friday next, 6th inst.

The victims of the automobile accident at Whiskey Creek on the Island Highway on Wednesday evening, 27th ult., are progressing favorably. Mrs. H. A. Dent is in hospital in Seattle and the fractured leg is improving. Mr. F. M. Warner is in the West Coast General Hospital and will be confined to bed for the next ten days. Mrs. Warner's mother, who suffered a broken wrist and thumb, is staying with her daughter and receiving medical attention, having suffered severe shock as well as her other injuries.

Mr. R. A. Bainbridge, chief engineer of the E. & N. Railway Company, is in town on one of his usual inspection visits.

Mr. and Mrs. H. T. Barnes, of Victoria, are visitors in town for a few days.

Use Cuticura and Have Lustrous Hair

Regular shampoos with Cuticura Soap will keep your scalp clean and healthy. Before shampooing touch spots of dandruff and itching, if any, with Cuticura Ointment. A healthy scalp means thick, glossy hair.

Soap 25c. Ointment 25 and 50c. Talcum 25c. Sold throughout the Dominion. Canadian Depot: Lymans, Limited, 344 St. Paul St., W., Montreal. Cuticura Soap shaves without mug.

CHEMAINUS NEWS NOTES

CHEMAINUS, Oct. 4. — Harvest festival was observed in the Church of St. Michael's and All Angels on Sunday. The decorations were very beautiful and the fruits of the earth and field were in great abundance. The service was fully choral. The sermon by the rector, the Rev. R. D. Porter, on the sowing of seed and the souls of children was very inspiring and much appreciated by the very large congregation.

Harvest thanksgiving service was also held in All Saints' Church, Chemainus River, on Sunday, where there was a very large and appreciative congregation, the decorations were beautiful and the fruit and vegetables were many.

On Saturday afternoon the Rev. A. Blachlager, scout commissioner for the district, with his assistant, Mr. Wright, motored from Duncan to enroll Captain C. D. Ross, scout master, and the Rev. R. D. Porter, assistant scout master, six scouts and two wolf cubs. Quite a number of local people were present, also the 1st Chemainus Girl Guides and officers and the Brownies. The scout officers and visitors were afterwards entertained at the home of Mr. and Mrs. A. E. Stubbs to afternoon tea. The Guides and officers marched to their clubrooms at the Lewisville Hotel. The Guides are very proud of their clubroom, the rent of which they pay for themselves. During the afternoon Patrol Leader Annie Watson, who has reached the Guide limit age, took over the leadership of the Brownies, in place of Mrs. Toynbee, who has resigned. Muriel Porter, second in the Violet Patrol, has been promoted to patrol leader of the Lily Patrol.

The synopsis of September weather is: Maximum temperature, 78 degrees on 10th and 11th; minimum temperature, 40 degrees on 8th; rainfall, 1.62 inches. Total rainfall for nine months, from January 1st until September 30, is 15.15 inches. Rainfall for September, 1921, was 3.52 inches. Total rainfall for nine months 1921, from January 1st to September 30th, was 35.93 inches.

RETURNED SOLDIER DEAD

CUMBERLAND, Oct. 3.—Alexander Walker, son of Mr. and Mrs. David Walker, died today at the Cumberland General Hospital, aged thirty-four years. He leaves, besides his parents, three sisters, Mrs. F. Slaughter, Mrs. Derbyshire and Mrs. T. James, all residing here, and one brother, William, of Victoria. The late Mr. Walker was a returned soldier.

DUNCAN HIGH SCHOOL

Annual Prize Giving Is Event Which Attracts Fine Attendance From All Parts of Cowichan

DUNCAN, Oct. 2.—The annual "Prize Giving" of the Duncan High School took place on Saturday evening in St. John's Hall. A committee consisting of Messrs. Douglas Tait and Duncan Stock and the Misses Ina Castley, Gladys Pitt, Alice Strouiger and Dorothy Macmillan had decorated the hall most artistically. The supper arrangements were presided over by Misses Gladys Pitt, Ina Castley and Dorothy Macmillan, in this department Mrs. E. Castley rendered most able assistance. The musical part of the programme was in charge of Miss Ina Castley, and included, mandolin solo, by William Trenholme; piano solo, Miss Ida Lamont; violin solo, Miss Ina Castley; duet, 'cello and violin, the Misses Maud and Anna Kier, accompanied by Mrs. Kier on the piano.

The prize giving took up the early part of the evening. Mayor E. F. Miller presided, and in a short introductory address called on Mr. A. E. Thorpe, the principal of the High School. Mr. Thorpe then gave a short address, complimenting the student body as a whole. The student council that had been formed during his absence and with his approval, was now being carried on. It carried with it many merits, but on the other hand it must not be allowed to take too much time from the curriculum studies. Trustees O. T. Smythe and H. Smiley also spoke briefly.

The following prizes were presented by Mayor Miller:

Class prize, presented by the Board of School Trustees—First year, John Morris; second year, Douglas Tait; third year, Gwendolen Owens.

Prizes for special branches of work—Mathematics, presented by Mr. Peter Campbell — William Owens. Languages, presented by Mayor Miller—Miss Ethel Craig.

Prize presented by Mr. K. F. Duncan, M.P.P., for courtesy and good conduct, awarded by the vote of the school—Miss Gwendolen Owens.

Prize presented by Mr. Strouiger, caretaker at the school, for courtesy out of the classroom—Douglas Tait.

Honorary custodian of the Stock and Weddle Cup—Mr. Douglas Tait.

The sweepstake prizes that had been won by the High School students at the Fall Fair were also given out, Margaret Hopkins winning the first prize for scoring the highest number of points, and W. Trenholme coming second, in classes 1-8, Educational Section.

Kenneth Peterson carried off the first prize for the manual training, with Jack Tompson, second; and Kenneth Peterson won the prize for the best model.

Following the serving of supper a jolly time was spent in dancing till midnight. Music being supplied by Mrs. E. Smith.

NANAIMO NEWS NOTES

Salmon Plentiful Near Port—Coal Town Plunges With Zest Into Winter Social Activities

NANAIMO, Oct. 4.—What proved to be the best whist drive of the season was held last evening under the auspices of the G.W.V.A. One hundred players took part and everyone was delighted with the beautiful prizes awarded the winners. Those who succeeded in taking away the prizes were: Ladies, Mrs. J. Beattie, Mrs. Patterson and Mrs. Race; gentlemen, J. Jenkinson, J. P. Corbett and J. Bevan.

At the close of the regular lodge meeting last evening, the Juvenile Foresters, some 78 in number, and in charge of Mr. Jos. Sutton, were entertained at the Dominion Theatre. Last night's gathering of the young members will be repeated as an incentive to their attendance.

Members of Bastion Chapter, I.O. D.E., met at the Odd Fellows' Hall last night, Miss E. Dobeson presiding. Plans were made for the quarterly provincial convention to be held here October 31 and November 1, when delegates from all parts of British Columbia will attend. The following ladies were admitted to membership: Mesdames Hall, Florence Shaw, Moore, O. Eby and the Misses Turley.

With upwards of a hundred exhibits donated by local merchants and enthusiasm glowing throughout, the St. Paul's Ladies' Five Acre Guild are delighted with the success of their novelty sale, held Monday afternoon. The weather was ideal and the attendance large and everything passed off without a hitch.

Local customs collections for the past month totalled $20,888.75, made up as follows: Import duty, $6,858.74; excise taxes, $13,745.37; excise duties, $121.04; sundry collections, $63.60.

The coal output from the mines of the Western Fuel Corporation of Canada, during the month of September was, No. 1 mine, 27,914 tons; Harewood, 9,877 tons; Wakesiah, 3,359 tons. Reserve, 20,972 tons. September being a short month the total of 67,122 tons makes a very fine showing, and, had it been a full month like August, the total output would doubtless have been equal to that record, if not more.

HEMORRHOIDS

Do not suffer another day with Itching, Bleeding, or Protruding Piles or Hemorrhoids. No surgical operation required. Dr. Chase's Ointment will relieve you at once and afford lasting benefit. 60c a box; all dealers, or Edmanson, Bates & Co., Limited, Toronto. Sample box free.

DEEP COVE NOTES

Mr. Lindsay, who has been on a visit to his daughter, Mrs. Frame, of Clayton Road, has returned to his home in Scotland.

Mr. F. Orange is recovering from his recent severe accident. Dr. Manning is still in attendance however, and it will be some time before Mr. Orange will be able to be around once more.

The ladies' entertainment committee of the Social Club held their first meeting Wednesday afternoon for the purpose of drawing up a schedule for the coming season and the appointing of subcommittees.

Mrs. Greenwood, of Birches Road, had the honor of carrying off the first prize for honey at the Saanichton Fair on Wednesday last. She was also successful in winning a prize in the ameteur class at the New Westminster Fair.

Mr. R. Jackson paid a flying visit to Victoria on Monday last.

Mr. Rehill has completed the improved addition to his home on Birches Road.

Colonel Carey, in his new role of game warden, paid a visit to the district with disastrous results to at least one member of the community.

Mrs. A. Simpson has returned home after visiting her friend, Mrs. F. Norris.

LADYSMITH NOTES

LADYSMITH, Oct. 4.—At the regular meeting of the City Council last Monday evening, but little business was transacted. Mr. James Delaney presented plans on behalf of the Canadian Collieries Company for extensive improvements to the superintendent's residence, and the plans were accepted. It was stated that of the seven pieces of property offered for sale on account of delinquent taxes one had been sold. The various properties that reverted to the city from the former sale will be offered for sale again, and it is understood that there are already purchasers in sight.

The last half-acre in the E. & N. addition has been disposed of. This subdivision originally was composed of sixty-three half-acre lots. There have been houses erected on many of the lots sold.

Gould's Hall is being elaborately decorated for the harvest home dance to be held Friday night under the auspices of the Ladies' Guild of St. John's Church.

NEWS OF SIDNEY

SIDNEY, Oct. 4.—The North Saanich Women's Institute held its usual monthly meeting on Tuesday afternoon, the president, Mrs. Veitch, being in the chair. There was not so large an attendance as usual owing to other attractions. The chief business of the afternoon was the discussion of Provincial Federation. The members voted unanimously in favor of organizing, after which the meeting adjourned.

A nursing class has been formed at Rest Haven Sanitarium, under the charge of Dr. O. Parrot and Miss B. Cohen. Those who joined the class are: The Misses Sadie Crane and Winnie Smith, Vancouver; Matilda Dahl, Daisy Perrish, Celia Beach, Huldah Stickle, Norrie Astlesord, Annie Meuseld, Alexander Meloshanko, Saskatchewan, and Mrs. F. Carpenter, Resthaven.

Mr. and Mrs. Henry Downey, of Deep Cove, intend to spend the Winter in the Okanagan Valley. They will be much missed in the district, as Mrs. Downey is an active member of the Ladies' Guild of Holy Trinity Church. They expect to leave during October.

A meeting of the Deanery was held at Sidney on Wednesday morning. All the clergy present assembled at St. Andrew's Anglican Church at 10 o'clock, where Holy Communion was administered. At the close of the service they adjourned to the home of Mr. F. Forneri, where their business was commenced. Luncheon was served in the Wesley Hall by the Ladies' Guild, the committee being: Mrs. J. J. White, Mrs. F. Philip, Mrs. C. Ward and Mrs. W. Petchell. Rev. H. G. Andrews thanked the ladies for their kindness. After lunch they returned to Mr. Forneri's home, where they concluded their business, leaving for Victoria about 3 p.m.

ST. JOHN'S HARVEST SOCIAL

DUNCAN, Oct. 3.—A most enjoyable Harvest Social was held for the parishioners of St. John's Church last evening in St. John's Hall. A short programme interspersed the dancing numbers, those contributing to the programme included Mr. W. H. de B. Hopkins, Miss Daisy Savage, Miss May Tombs, Mrs. W. E. Christmas, Mr. G. G. Bales, Mrs. W. H. de B. Hopkins, Miss Hazel Castley, Mrs. Brookbank, Miss K. Townsend. Music for dancing was kindly provided by Miss Monk, Miss Bertha Castley, Miss M. Tombs, and Mr. B. Ryall. Miss Monk had charge of the arrangements for the programme; the supper arrangements were convened by Mrs. Fletcher and Mrs. H. M. Prevost. For those who did not care to dance, cards were provided.

ANALYSIS REVEALS DAIRYMAN'S STATUS

UNIVERSITY PUBLISHES RESULTS OF EXPERT CANVASS

Business Is Found Profitable in Province Where Methods Employed Are Modern and Scientific

"The dairy farming business in British Columbia is profitable where good farming methods are practiced." Such is the conclusion of a bulletin just issued by the Animal Husbandry Department of the University of British Columbia.

With the co-operation of approximately one hundred dairy farmers on the Southern Interior, Fraser Valley and Vancouver Island it has been possible to get detailed figures in regard to the business. The year's business included in this report ended April 30, 1921.

The objects of these investigations have been four-fold.

(1) To secure reliable information regarding the dairy business in British Columbia.

(2) To determine the factors that make for profit or loss by comparing the organization of the unsuccessful farms.

(3) To give suggestions as to the most profitable organizations of the farm business.

(4) To determine the cost of producing butter-fat.

In order to get the necessary data, men were sent to the individual farms to get detailed account of all business transactions for the past year. An inventory of all land, buildings, stock and equipment was made for both the beginning and end of the year. Special forms were used which enabled these enumerators to ask questions in a logical manner and thereby assist the farmer's memory regarding the minor details of the business. The large items he could recall, even though he kept no books. Creameries, milk and feed houses also assisted by submitting figures that could not be recalled by the farmer.

Valuation Methods

Bulletin No. 91, which contains this report, shows that of the farms included one-third were operated with financial success, while two-thirds were operated at a loss.

In calculations 7 per cent interest was allowed on all capital invested. Excepting the operator, a wage was allowed for all family labor expended on farm work. The farmer was allowed a free house, milk, eggs, and incidentals from the farm with the exception of meat. Depreciation on buildings, machinery, etc., was also calculated in the charges against the farm. Of all these charges that of interest was much the largest.

The interest on an average nineteen-acre farm at 7 per cent amounted to $670, while on the average one hundred and ninety-acre farm it amounted to $4,539. This heavy charge for interest was in many cases greater than the net receipts, thus causing a loss on a large number of farms. Many farmers own their own farms at least in part, so do not have to meet all the interest charges with cash.

The bulletin concludes with a summary which reads as follows:

As previously stated, the conclusions of one year's farm operations cannot be considered final.

The following conclusions are tentatively offered with respect to the dairy farms investigated for the purposes of this bulletin:

Summary of Conclusions

(1) Dairy farms with from twenty-six to forty-five tillable acres offered practically as great opportunity for the dairyman as the larger farms.

(2) The size of the business was a more potent factor than the size of the farm as a means of increasing returns on farms.

(3) When interest on the total capital was allowed at the rate of 7 per cent the average returns on the farms were not sufficient to allow wages to the operators of the farms.

(4) The employment and management of farm help were factors which very materially affected labor incomes.

(5) Good crop yields were essential to good returns.

(6) High quality livestock had a greater effect towards increasing labor incomes than did good crop yields.

(7) Farms on which purebred sires were used sold more butter-fat per cow than did other farms.

(8) Breeding was a greater factor than feeding as a means of increasing labor incomes.

Cost of Butter Fat

(9) The average rental of leased farms equalled 4.5 per cent of the total value of the farms.

(10) The operators of owned farms received 1.9 per cent interest on investment, along with wages, a free house and farm products used in the house.

(11) It paid the dairy farmers to produce and market cash crops.

(12) Some dairymen used too small and some too great a percentage of their farms as pasture.

(13) The cost of producing butter fat varied on different farms from 37 cents to $2.52 per pound. The average cost was $1.06 per pound.

(14) Farmers who produced butter fat at lowest cost had larger herds, sold more butter fat per cow, had better bred stock, fed more economically, handled a larger farm business, grew better crops and used labor more efficiently than did the farmers whose costs of production were high.

(15) The breeding of the herd was a more potent factor in reducing the cost of producing butter fat than was the feeding of the herd.

Bulletin No. 91 will be sent free of charge to anyone applying for it to the Department of Agriculture at Victoria.

ROYAL YEAST CAKES

Sanitary
Quick in Action
Reliable in Results

EACH cake is wrapped in air-tight wax paper, thus protecting them from all forms of contamination.

MADE IN CANADA

PLACE RESPONSIBILITY

Japanese Papers Call for Inquiry Regarding the Disappearance of Military Supplies

TOKIO, Oct. 5.—Japanese militarists are denounced practically unanimously by the vernacular press in connection with the disappearance of arms left in Siberia by Czecho-Slovak troops two years and made available to sources of intrigue by the Japanese evacuation of Siberia.

The arms are reported to have reached General Chang Tso Lin, the ward lord of Manchuria, through Gen. Dietrichs, the Vladivostok commander, to further an alleged plot for the two leaders to join in opposing Soviet forces.

The Japanese Government has ordered an investigation to fix responsibility for the loss of the arms.

The Osaka Mainichi Shimbun, pointing out that cabinets heretofore have feared the militarists, declares the incidents must be "made the death-knell of the military party."

FORM NEW CABINET

PRAGUE, Oct. 5.—A new cabinet, made up of the heads of all the important political parties, was virtually formed yesterday with Antonin Svehla, leader of the Agrarian party, and Minister of the Interior in the first Czecho-Slovak Government, as premier. Dr. Eduard Benes, former premier, remains in the new cabinet as Minister of Foreign Affairs. The new ministry is regarded as the strongest since the creation of the republic.

BERLIN CURRENCY ISSUE

BERLIN, Oct. 5.—New currency issued during the last week in September totalled 26,200,000,000 paper marks, it is announced.

Women Fully Appreciate

the significance of Foster's Great Sale of the latest fur creations, also the fact that we are doing fur repairing and remodeling old furs into the new styles at sale prices.

DON'T MISS OUR SALE

1216 Government Street Phone 1537

"Atkins" Saws

The Standard by Which Others Are Judged

The name "Atkins" on a saw is your sure guarantee as to quality. They are known the world over as the best that money can buy, yet the prices are reasonable, and "Atkins" blades are guaranteed. Be satisfied—buy an "Atkins."

"ATKINS" Segment-Ground Cross-Cut Saws.
"ATKINS" Drag Saw Blades.
"ATKINS" Taper Ground Blades.
"ATKINS" Narrow Band Saws.
"ATKINS" Silver Steel Hand Saws.

Why Atkins Saws Cut Faster

The Atkins "segment-ground" blade is thicker on the tooth-edge than at the back, and thinnest at the center of the back. Wherever the teeth go, the rest of the blade follows without a struggle. No binding, no sticking in the wood. This patented feature is found only in

Atkins Cross-Cut Saws

Made of the finest steel ever put into saws. The teeth cut a thin ribbon of wood at every stroke. The sharpest, fastest, easiest running saws on earth. They makes big saving in time and labor. A profitable investment for any man who values his own time, or that of his help.

Buy an Atkins—be sure it bears our name. If it doesn't go through the log faster and easier than any other make of saw you ever used, bring it back to us, and get your money back.

Hickman Tye Hardware Co., Ltd.

Store Phone 59 554-556 Yates Street Office Phone 2043

Baby Specialists.

THAT there are Physicians who specialize on Infant ailments you know. All Physicians understand Infant troubles: all Physicians treat them. It is his profession, his duty, to know human ills from the Stork to the Great Beyond.

But in serious cases he calls in the Specialist. Why? He knows as every Mother knows, or ought to know, that Baby is just a baby, needing special treatment, special remedies.

Can a Mother be less thoughtful? Can a Mother try to relieve Baby with a remedy that she would use for herself? Ask yourself; and answer honestly!

Always remember that Baby is just a baby. And remembering this you will remember that Fletcher's Castoria is made especially for Infants and Children.

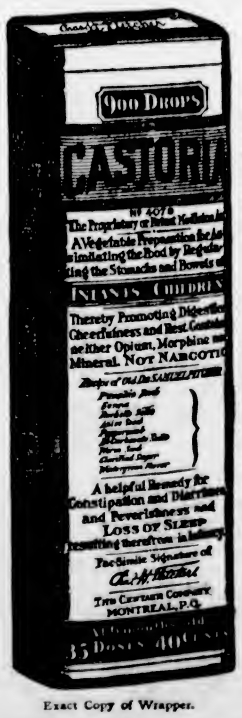

Exact Copy of Wrapper.

Children Cry For Fletcher's CASTORIA

The False and the True.

Advertising by the use of large space, the expenditure of huge sums of money have placed on the market, have put in *your* home, perhaps, many articles that today have been discarded, as you will readily admit.

Do you recall anything that has more modestly appealed to the public than has Fletcher's Castoria: modest in all its claims, pleading at all times—and truthfully—for our babies?

The big splurg, the misleading claims may win for a time, but the honest truth-telling advertiser is like the old story of the tortoise that beat the hare.

Mothers everywhere, and their daughters, now mothers, speak frankly, glowingly, enthusiastically in praise of Fletcher's Castoria. Speak of it lovingly as a friend that has brought comfort, cheer and smiles to their little-one.

To them: to these true mothers no argument can induce them to set aside their bottle of Castoria, their old friend, that they might try even another and unknown remedy for babies. Then, would YOU think of going to YOUR OWN medicine chest to find relief for Baby's troubles? Can you not separate the false from the true?

MOTHERS SHOULD READ THE BOOKLET THAT IS AROUND EVERY BOTTLE OF FLETCHER'S CASTORIA

GENUINE CASTORIA ALWAYS
Bears the Signature of
Chas. H. Fletcher.

THE CENTAUR COMPANY, NEW YORK CITY.

DAVID SPENCER, LTD.
Store Hours—9 a.m. to 6 p.m.; Wednesday to 1 p.m.

TELEPHONE EXCHANGE TO ALL DEPARTMENTS—7800

The Latest Vogue in Women's Boots for Fall and Winter Wear

Lunch Room Service

11:30 A.M. till 2 P.M.
Afternoon Tea Service, 3 till 5:30 P.M.
Orchestra

Fresh Meats

Small Roasts Milk Fed Veal, per lb. ..... **16¢**
Legs of Milk Fed Veal, shank off, per lb. ..... **21¢**
Shoulders Young Local Mutton, per lb. ..... **15¢**
Shoulders of Grain Fed Pork, per lb. ..... **17¢**
Legs of Grain Fed Pork, per lb. ..... **29¢**
Oven Roasts Prime Steer Beef, per lb. ..... **11¢**
—Fresh Meats, Lower Main Floor

Penman's Underwear for Women—Best Styles; Suitable Fall Weights

Women's Penman's "95" Vests, a well known brand, designed with high neck and long sleeves. A natural wool and of excellent wearing quality. Sizes 36 to 44. At $2.00 to **$2.75**

Women's Penman's "95" Natural Wool Drawers, same quality as vests; they are supplied in open or closed style. Sizes 36 to 44; ankle length. At $2.00 to **$2.75**

Women's Pure Wool Vests, in white, Penman's brand. They are of correct weight for Fall, have high neck and long sleeves. Sizes 36 to 44. At, a garment **$2.50**

Women's Pure Wool Drawers, white, open style and ankle length. Sizes 36 to 44. At, a garment **$2.50**
—Women's Knit Underwear, 1st Floor

7 Dozen Children's Woolen Jerseys for Boys or Girls —Very Special Value, 69c

Woolen Jerseys, made to fasten on the shoulder with four buttons. Suitable for either boys or girls, and shown in shades of navy, maroon, saxe, green, cardinal and grey; and trimmed round neck and sleeves with stripes in contrasting shades. Sizes for the ages of 3 to 6 years. Special at, each ..... **69¢**
—Children's, 1st Floor

Sports Hats for Fall, $2.95

There has just arrived in the Millinery Department a selection of very smart sports hats in which you will be greatly interested.

Sports Felt Hats, in side roll and off-the-face effects. In camel hair and velour felts; practical for the rainy season. They are shown in grey, brown, sand, navy, copper and scarlet. Also two-tone effects of scarlet and grey, navy and grey and brown and sand. All excellent values at **$2.95**

Exceptional values in smart trimmed hats, shown in velvet, velvet and duvetyn felt with wool trimmings. They are very dainty hats. Ranging in price from **$7.95**

Children's Beavers, navy, sand, black and red **$5.95**

Children's Plush Tams, in black; and velveteen in red and black. At $1.75, $2.00 and **$2.25**

School Girls' Tams, suede-like cloth, "Priscilla Dean," in all shades **$1.98**
—Millinery, 1st Floor

Boys' Two-Piece Woolen Suits at $4.95

Two-Piece Woolen Suits, English make, consisting of jersey and pants separate. The jersey has polo collar and is fastened in front with three buttons. Shown in shades of navy, saxe and white. Sizes for the ages of 2 to 5 years. Special at, a suit **$4.95**
—Children's, 1st Floor

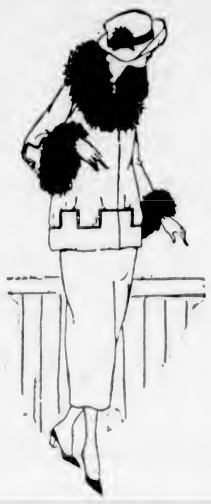

All the Newest Models in Women's and Misses' FUR-TRIMMED FALL SUITS

$37.50 to $75.00

In this great selection of Women's and Misses' Fall Suits you are offered a choice of the models so much in favor in the larger fashion centres this season. Velour, Broadcloth and Tricotine Suits, trimmed with squirrel, mole or beaverine, featuring roll or choker collars, flare sleeves, and the most fashionable trimming now in vogue. The most popular shades are featured in these Suits, and the prices are most reasonable. A visit to the Mantle Department and an inspection of these handsome, fashionable Suits will convince you that here are the best values you have met with.
—Mantle Dept., 1st Floor

New Fall Styles in Pongee and Habutai Silk Blouses, $2.25 and $3.50

This is a new shipment of Blouses from which you are offered exceptional values. The materials are of dependable quality, the blouses are neatly designed.

Pongee and Habutai Silk Blouses, made with Peter Pan collars and cuffs, trimmed with pleated frills and neat black tie at neck; also with convertible collar, tuck front and long sleeves. Sizes 36 to 42. Special at **$3.25**

Pongee Blouses, made with convertible collar and neatly tailored cuffs. Most exceptional values at, each **$3.50**
—Blouses, 1st Floor

Women's Boots for Fall and Winter Wear

The demand for High Boots is much greater than for several seasons past, and after all, for the rainy days the Boot is the most sensible footwear. Our stock is very complete, including the following lines:

Low Heel Calfskin Lace Boots, in brown and black; boots you may fully depend on to give satisfaction in every respect. At, a pair ..... **$4.95 to $6.50**

Women's Glazed Kid Lace Boots with military heels and welted soles; stout, neatly modeled boots and great value at ..... **$6.50 to $10.00**

Women's Brown Kid Lace Boots, with welted soles and military heels. A dependable boot, well finished and most comfortable on the foot. At ..... **$9.00 to $12.00**

Cushion Sole Kid Lace Boots, made in a wide last and with flexible soles. A boot so made that it assures the wearer solid comfort, and and is an easy walking boot ..... **$6.00 to $10.00**

Smart Brown Calf Lace Boots with military heels and welted soles. A dependable boot, and excellent value at, a pair ..... **$6.95 to $10.00**
—Women's Boots, 1st Floor

A Pair of Tweed or Serge Pants At a Great Saving

50 Pairs of Men's Tweed Pants, well made from medium weight material, well trimmed and finished. They are patterned in stripes and represent big value at, a pair **$1.95**

Men's Pants in blue serge and plain or fancy tweeds, the latter patterned in brown, grey, stripes and fancy tweeds. From this assortment you may easily match a suit, and the prices are very low. A pair, $2.95, $3.95 to **$4.95**
—Men's Clothing, Main Floor

Many Excellent Values in the Men's Furnishings

Men's Soft White Collars, in fancy designs, Tooke's brand. These are lines we are closing out. Sizes 16 to 17½. Regular values 35c and 50c. On sale at, 3 for ..... **50¢**

Men's Silk and Silk Fibre Neck Scarves, with fringe ends, full length and in various widths. Shown in fancy stripes, plain colors and white. Each, $2.50 to **$6.00**

Men's Fine Wool Knitted Neck Scarves, 54 inches long, 10 inches wide; they have fringed ends and shown in camel, heather, oxford grey, lovat and brown. Special at **$1.25**

Men's Fine Tan and Brown Cape Dress Gloves, unlined at, a pair **$1.50**
Silk lined at, pair, a **$2.25**

Men's Solid Leather Belts, with fancy adjustable buckle. All sizes. At **75¢**

Men's Excellent Grade Leather Belts, with tongue buckle. Similar to the above at ..... **50¢**

Men's Fine Braces, of excellent elastic web, and kid ends. A pair, 50c and ..... **75¢**

Tooke's Soft Collars, "Kant Krease," four shapes. Regular 35c each. On sale at, 3 for a **$1.00**
—Men's Furnishings, Main Floor

Men's "K" Boots at $10

At this reduced price we are clearing several lines of this renowned brand. The "K" Boot is so well known that it is unnecessary to assure you that, at this price, $10.00, you are offered a great bargain in the following "K's"; Brown or Black Calf Boots, with double or single soles, and either Blucher or Balmoral styles. On sale at, a pair **$10.00**
—Men's Boots, Main Floor

Women's Nightgowns of Silk and Satin—Beautiful Styles and Shades

In this assembly of High Grade Silk and Satin Gowns you are offered the choicest fabrics, in garments well designed and beautifully finished.

Gowns of Habutai Silk, of excellent quality. They are trimmed with hand embroidery, lace edging and satin ribbon. Exceptional value at **$6.75**

Beautiful Gowns of Satin, trimmed with medallions of real filet lace and edging of the same distinctive trimming. They are made with short sleeves or are sleeveless, and shown in various styles at **$12.75**

Gowns of Best Grade Crepe de Chine, well made and attractively trimmed with wide French "Val." lace. A good value at **$10.00**

Satin Gowns, trimmed with guipure lace and hand embroidery. They are shown in shades of flesh, orchid and blue, and offered at, each **$10.75**

Heavy Satin Gowns, with top of Georgette and lace; others of heavy crepe de Chine trimmed with hand embroidery and lace. Selling at $15.00 and .. **$17.50**
—Women's Whitewear, 1st Floor

A List of Popular Novel Reprints Selling at 95c Each

The River's End, by James O. Curwood.
The Kindred of the Dust, by Peter B. Kyne.
The Sheik, by E. M. Hull.
The Desert of Wheat, by Zane Grey.
Nomads of the North, by James O. Curwood.
The House of Belshazar, William Locke.
The Strength of the Pines, by Edison Marshall.

New Novels at $2.00

This Freedom, by A. S. M. Hutchinson.
The Country Beyond, by James Curwood.
Charles Rex, by Ethel M. Dell.
The Evil Shepherd, by E. Phillips Oppenheim.
The Head of the House of Coombe, by Mrs. Burnett.
Robin, Sequel to Head of the House of Coombe.
Cappy Ricks Retires, by Peter B. Kyne.
Four Square, by Grace Richmond.
Nelson's Pocket Classics at, each ..... **50¢**
Nelson's Pocket Novels at, each ..... **35¢**
—Book Dept., Lower Main Floor

Make Your Soda Water As You Need It

Much More Economical Than Buying It in Bottles or Syphons

Sparklet Syphon **$5.00**
Sparklet Bulbs, dozen **$1.25**
—Patent Medicine Section, Main Floor

Children's Middies for $1.00 and $2.98

White Middies for boys or girls, from the ages of 5 to 8 years. They are made of heavy white jean, with collar and cuffs. Will launder well and are good value at **$1.00**

Girls' Colored Flannel Middies, in Balkan style, made with sailor collar and trimmed with three rows of braid. Shown in shades of saxe, yellow, cardinal and green. Sizes 6 to 12 years at **$2.98**
—Children's, 1st Floor

New Dance Records of "Three o'Clock in the Morning"

By Paul Whiteman's Orchestra

Real dancing waltz with chimes 85c
—Music Dept., Lower Main Floor

Men's Hats and Caps

Men's English Tweed Caps, one and 8-piece styles. Made from the best grade materials; in fashionable styles and attractive colorings. Well made and well lined caps. Special at **$1.00**

Men's Velour Hats, in the latest styles, genuine velours. In dark green, kress, dark brown, dark grey; all sizes. Broken lines that must be cleared at once. Big values at **$4.50**
—Hats, Main Floor